YANKS WIN, 4-1

	RUNS.	HITS.	ERR.
CARDS . . 000 000 100	1	3	1
YANKS . . 100 200 01x	4	7	0

Pittsburgh Sun-Telegraph

ESTAB. 1927—VOL. 3—NO. 64 ★ THURSDAY, OCTOBER 4, 1928 ★ THREE CENTS

Today

14 British Editors.
Discouraged Bishops.
Lindbergh and Hoover.
About Old Age.

—By ARTHUR BRISBANE—

(Copyright, 1928.)

FOURTEEN able British newspaper men, led by Ralph D. Blumenfeld, editor-in-chief of the *London Daily Express*, are inspecting this country, invited by the Carnegie Endowment for International Peace.

American publishers will welcome them and learn from them. British newspaper men know one thing very important. They know WHAT NOT TO DO.

SO FAR as Britain and this country are concerned, there is no need to worry about peace. It's here, and to stay.

War doesn't pay. And another war would nearly if not quite wipe out European civilization. Europe knows it.

Our friendship for Canada and that Canadian-United States border line, 3,000 miles long, without a soldier or a fort on it, are the best proof that peace is natural among nations that speak English.

Their job is to persuade some of the others to be peaceful whether they want to or not.

AGITATION in British high church circles, and talk of disestablishment which would take dignitaries from the House of Lords and abolish the national church payroll. The Bishop of Gloucester says that "spiritual independence, even without a salary would be better than being told what kind of prayer book you must have."

Another British bishop says the world is going to the dogs morally. "God has been driven out of the schools," he thinks, "and birth control is undermining the family and sacred marriage."

Unregenerate birth control advocates reply: "If you were trying to bring up 12 children on three pounds a week you'd change your mind."

LINDBERGH wires Mr. Hoover, "I recently have flown to St. Louis to register. The more I see of this campaign, the more strongly I feel that your election is of supreme importance to the country."

That indorsement for many Americans, young and old, will outweigh the opinions of several important Wall Street men.

However, Democrats are not worrying, for Mr. Raskob, chairman of the Democratic National Committee, assures them that Gov. Smith will carry Illinois.

Every child knows that if Gov. Smith carries Illinois, he will surely carry New York and Massachusetts, and be elected.

SENATOR ROBINSON repeats the Democratic statement that "Republican prosperity is a myth" He calls it "this Republican prosperity balloon."

If there isn't any prosperity, who is buying gasoline for 24,000,000 automobiles running up and down?

IN California, four sons mourn the death of their father, Manuel Portes, chief of the Santa Rosa Indians, dead at 130.

His four sons are all past 90. That's interesting, but all five combined in their 500-odd life years lived less than Lindbergh lived in his 30-odd hours between New York and Paris.

DOCTORS discussing old age and how to attain it, say: "All you do before 40 amounts to little. It's care and intelligence after 40 that counts." That can't be literally true, of course. If you ruin your constitution before 40, you can't repair the damage.

A wise doctor says to his middle-aged patients: "You can only keep what you have left. You can't add to it."

All men are told that if they begin to pay attention at 50, they may add years to their life.

PUBLIC spirited and scientifically interesting is the gift to science of a herd of high grade Holstein cattle by Mrs. Ruth Hannah McCormick, who will represent Illinois as congressman-at-large presently.

The experiment, it is hoped, will check common goitre.

Goitre is cured by iodine. Iodine is found in seaweed. Powdered seaweed is fed to the cows, they deposit the iodine in their milk, farewell goitre.

IT ISN'T imagination. Chemical tests show that the milk of cows fed on powdered seaweed contains 306 parts of iodine in one million.

That will annoy some good ladies and gentlemen who say there is no such thing as sickness, therefore no such thing as a cure.

Perhaps if they had goitre their views would change.

THE giant German dirigible, Count Zeppelin, twice as big as our Los Angeles, has made tests that amaze Europe, machinery working without a flaw, 70 passengers carried over Britain at nearly 100 miles an hour.

Soon that big air boat will be on its way to America. Another triumph for German enterprise, and the beginning of commercial trans-Atlantic air travel.

World Series Extra

THE Peach
Wall St. Close

THE WEATHER

WEATHER—Cloudy tonight and Friday, followed by showers Friday; slightly warmer tonight.

2 DODGING GRAFT QUIZ FACE JAIL

Two witnesses who ignored subpenas to appear before the vice-graft investigating grand jury, will be haled into court, facing the prospect of jail on contempt charges, District Attorney Samuel H. Gardner announced today as the scope of the probe widened to include McKeesport and several boroughs.

Subpenas were served on Matthew Frezonebesky, 114 Grant avenue, Millvale, and Stanley Kersner, 2232 Tustin street, along with 31 others summoning them before the grand jury today. All except the two appeared.

"I will have processes issued to have them brought in," said Gardner. "They will have to face the court for contempt."

These are the first witnesses upon whom service was obtained that have failed to appear, the county prosecutor said.

While county detectives were serving additional subpenas today on North Side ward political leaders and alleged racketeers, the grand jury heard witnesses from McKeesport, Versailles, Millvale and Wilmerding in additional to several from Pittsburgh—31 in all.

"BIG FELLOWS" NEXT

Next week District Attorney Samuel H. Gardner says he will call the "big fellows." Those likely to be called are Public Safety Director James M. Clark, Police Supt. Peter P. Walsh and — possibly — Mayor Charles H. Kline.

The witnesses who appeared before the grand jury today were:

Joseph McBurney, 1320 Reedsdale street; Joseph Brittian, 1219 Woods Run avenue; Joseph Heuther, 1219 Woods Run avenue; Peter Dimarides, Island Hotel, 1804 East Ohio street; Louis Mercur, Oak Leaf Club, McKeesport; Dan Mauschline, Versailles; Joseph H. Goldstein, 3901 Forbes street; Frank Franz, 1920 Brownsville road; E. A. Strain, 101 Grant avenue, Millvale; Conrad Bronder, janitor, Carrick Literary and Social Club, 210 Connerfield street; Jack Reis, Curtin Inn, 519 Brownsville road, Mount Oliver; A. Schutz, 515 East Diamond street; Charles Pendley, 417 Second avenue; David McClatchey, 6008 Kirkwood street; Tony Winkler, Wilmerding; Sam Sapp, 3006 Preble avenue; Clement Flaruing, Penn and Sheridan avenues, East End; P. Echard, 6117 Kirkwood street; Andrew Wood, 910 Sandusky street; Martin Simon, 2252 East street; John Lane, 2027 Charles street; Gus Just, 1809 East street; Charles Bentley, 623 Fifth avenue, McKeesport; Joe Pavlovic, 413 Huey street, McKeesport; Joe Felipe, 325 Jerome street, McKeesport; Michael Geislavicz, 1409 Fifth avenue, McKeesport; Braun Pozega, 1401 Fifth avenue, McKeesport; George Stouhanovich, 823 Fifth avenue, McKeesport; Joseph Selan, 733 Fifth avenue, Mc-

(Continued on Page Twenty-three.)

Two Spurning Graft Probe Face Jail

Series Pre-Battle Scenes

PHOTOS BY INTERNATIONAL NEWSREEL.

EARLY COMERS

The real fans get in line 24 hours before time for the first game to get under way at the Yankee Stadium. Arthur Jones, of Brooklyn, who brought a supply of sandwiches, was first in line.

THE MARANVILLES

Ward E. Maranville, 69, of Springfield, Mass., came down to New York to see his illustrious son, Walter (Rabbit) Maranville, shortstop of the Cardinals, in the series.

Raps Prod Clark

"Brutality and barbarism on the part of policemen will not be tolerated in this department and anyone proved guilty will have to get out," declared Safety Director James M. Clark, in reference to a request from Council for a report on charges made by John J. Verona, alderman and political czar of the Third Ward, that police frequently arrested and cruelly beat innocent residents.

Verona's charges were made in a letter to Mayor Charles H. Kline following the alderman's discharge as police magistrate. A copy of the letter was presented to council last Monday and referred to the public safety committee.

RIGID PROBE LIKELY

While the communication was in the legislative routine and during a discussion of it in committee Tuesday night, evidence was apparent that council would demand a rigid investigation of Verona's charges.

Some of the members showed an inclination to initiate an immediate councilmanic probe, but an agreement was reached to send the letter to Clark and have him report on the veracity of the accusations that police arrested innocent men and

(Continued on Page Twenty-three.)

70,000 CROWD SETS SERIES RECORD

By JAMES J. LONG,
Staff Correspondent.

YANKEE STADIUM, NEW YORK, Oct. 4.—A new record for world series crowds was established here today when approximately 70,000 fans jammed their way into the mammoth Yankee Stadium for the opening game of the Yankees-Cardinals world championship fight. The previous record was 63,600, established in 1926 at the second game of the Yanks-Cards series in this same sports arena.

Although the stadium was little more than two-thirds filled a half-hour before game time, the diamond enthusiasts fairly stormed the big arena in the 30 minutes before play began, and when the battle got under way at 1:30 every available seat and foot of standing space held a St. Louis or New York supporter.

FRISCH GETS BIG HAND

Douthit, the first batter up, was an easy out at first on a hopper to Lazzeri. High fared no better. He died on an easy fly to Paschal. Frisch was given a big hand by his old New York friends when he stepped to the plate, but the best he could do was to send a sharp grounder to Koenig on which he was retired at first with a fast play.

Paschal opened for the Yanks with a fly to left, which Hafey captured. Koenig went out the same way. Ruth was given an ovation on his first appearance at bat in his ninth world series. He responded with a line smash to right center for two bases. The Babe forgot about his sore leg and reached second in a jumping slide. Gehrig followed him with another two-base drive to the right-field corner and Ruth came over with the first run of the game. Sherdel

(Continued on Page Two.)

Shippers Act, City Lags

Pittsburgh's delay in establishing municipal wharves suitable for handling the traffic that will be offered for transportation when the Ohio River is opened for continuous navigation to the Mississippi River next year was placed in a still more unfavorable light today by a survey which disclosed that while the Department of Public Works dilly-dallied in preparation of a plan, numerous private corporations, more forehanded, had established their own terminals on the local rivers.

These concerns, through their traffic representatives, are taking an active part in proceedings of the Ohio Valley Improvement Association, which continued today its

(Continued on Page Twenty-three.)

A. H. Burchfield, of the Flood Commission of Pittsburgh, challenges the statement of Councilman Robert Garland on the flood menace in Pittsburgh. Page 3.

YANKS DEFEAT CARDS

By CHARLES J. DAYLE.
Staff Correspondent.

YANKEE STADIUM, NEW YORK, Oct. 4.—The New York Yankees, champions of the American League, took the lead in the 1928 world series here this afternoon when they defeated the St. Louis Cardinals, champions of the National League, in the opening battle before a crowd of 70,000.

Waite Hoyt, star righthander of the Yankees, started on the mound for the American Leaguers, while Willie Sherdel, a southpaw, was the St. Louis selection.

The game in detail:

FIRST INNING

CARDINALS—Lazzeri threw out Douthit. High flied to Paschal. Frisch went out, Koenig to Gehrig.

YANKEES—Paschal flied to Hafey. Koenig flied to Hafey. Ruth doubled to right center. Gehrig doubled to right, scoring Ruth. Meusel flied to Frisch. One run, two hits.

SECOND INNING

CARDINALS—Bottomley walked. Hafey struck out. Harper flied to Paschal. Hoyt threw out Wilson.

YANKEES—Lazzeri flied to Hafey. Frisch threw out Dugan. Bengough went out the same way.

THIRD INNING

CARDINALS—Maranville flied to Ruth. Sherdel flied to Dugan. Douthit fouled to Bengough.

YANKEES—Hoyt flied to Maranville. Paschal flied to Douthit. Koenig went out, Frisch to Bottomley.

FOURTH INNING

CARDINALS—High struck out. Frisch fouled to Bengough. Bottomley grounded out to Gehrig.

YANKEES—Ruth doubled to center. Sherdel threw out Gehrig. Meusel hit a home run into the right field stands, scoring Ruth ahead of him. Lazzeri fouled to Wilson. Dugan flied to Maranville. Two runs, two hits.

FIFTH INNING

CARDINALS—Hafey struck out. Harper singled to left for the first Cardinal hit. Wilson forced Harper, Lazzeri to Koenig. Wilson was out stealing, Bengough to Koenig. One hit.

YANKEES—Frisch threw out Bengough. Hoyt went out the same way. Paschal flied to Harper.

SIXTH INNING

CARDINALS—Maranville flied to Ruth. Sherdel struck out. Douthit walked. High flied to Meusel.

YANKEES—Sherdel tossed out Koenig. Ruth was called out on strikes. Frisch threw out Gehrig.

SEVENTH INNING

CARDINALS—Koenig threw out Frisch. Bottomley hit a home run into the right field bleachers. Hafey flied to Meusel. Harper fouled to Dugan.

YANKEES—Sherdel tossed out Meusel. Durocher fanned. Dugan was safe on Maranville's error. Bengough lined to Harper. One error.

EIGHTH INNING

CARDINALS—Wilson lined to Paschal. Orsatti batted for Maranville. Orsatti walked. Holm batted for Sherdel. Holm flied to Paschal. Douthit fanned.

YANKEES—Johnson now pitching, Thevenow playing short for the Cardinals. Hoyt flied to Douthit. High threw out Paschal. Koenig singled off of Frisch's glove. Ruth singled to left, Koenig stopping at second. Gehring singled to right, scoring Koenig, Ruth stopping at second. Meusel flied to Thevenow. One run, three hits.

NINTH INNING

CARDINALS—Durst went to center field for the Yankees. High fanned. Koenig threw out Frisch. Bottomley singled to right. Hafey flied to Ruth. One hit.

YANKEES—Unplayed.

Start It Today
STOLEN LOVE
A New Serial By
Hazel Livingston
The story of a young girl who tried to keep her past from the man she loved. An astonishing, intriguing story. You'll want to read every chapter.
Page 1, Section 2

WORLD SERIES BOX SCORE

ST. LOUIS.	AB.	R.	H.	PO.	A.	E.
Douthit, m	3	0	0	2	0	0
High, 3	4	0	0	0	1	0
Frisch, 2	4	0	0	1	6	0
Bottomley, 1	3	1	2	10	0	0
Hafey, lf	4	0	0	3	0	0
Harper, r	3	0	1	2	0	0
Wilson, c	3	0	0	3	0	0
Maranville, s	2	0	0	2	0	1
Orsatti	0	0	0	0	0	0
Thevenow, s	0	0	0	1	0	0
Sherdel, p	2	0	0	0	3	0
Holm	1	0	0	0	0	0
Johnson, p	0	0	0	0	0	0
Totals	29	1	3	24	10	1

NEW YORK.	AB.	R.	H.	PO.	A.	E.
Paschal, m	4	0	0	4	0	0
Durst, m	0	0	0	0	0	0
Koenig, s	4	1	1	2	3	0
Ruth, r	4	2	3	3	0	0
Gehrig, 1	4	0	2	6	0	0
Meusel, lf	4	1	1	2	0	0
Lazzeri, 2	2	0	0	0	2	0
Durocher, 2	1	0	0	0	0	0
Dugan, 3	3	0	0	2	0	0
Bengough, c	3	0	0	8	1	0
Hoyt, p	3	0	0	0	1	0
Totals	32	4	7	27	7	0

Orsatti batted for Maranville in eighth.
Holm batted for Sherdel in 8th.

TWO-BASE HITS
Ruth 2 Gehrig

HOME RUNS
Meusel Bottomley

BASE ON BALLS
OFF HOYT—
Bottomley Douthit
Orsatti

STRUCK OUT
BY HOYT—
Hafey 2 High 2
Sherdel Douthit
BY SHERDEL—
Ruth Durocher

UMPIRES
Owens (A. L.), at plate; Rigler (N. L.), at first; McGowan (A. L.), at second; Pfirman (N. L.), at third.

ATTENDANCE
70,000.

PAINTER HURT IN FALL REMAINS UNIDENTIFIED

Efforts are being made to identify a painter, who yesterday was injured seriously when he fell from a roof of a house at 1234 Day street, North Side. The man, aged about 50, is in a critical condition in the Presbyterian Hospital. Police were told the man's name was James Collis, but they have been unable to learn whether this is correct.

RIDING HOME TO START VACATION, GIRL KILLED

PHILIPSBURG, Pa., Oct. 4.—Riding home on a truck to start a vacation, Miss Ethel Price, 21, employed at the Philipsburg Bank, was killed when the machine crashed with a street car two blocks from the girl's home. Her skull was fractured. Robert J. Bigelow, driver of the truck, and his companion, Lynn Shultz, both of Altoona, were slightly injured.

TRAIN KILLS WORKMAN NEAR STOOPS FERRY

John S. McKeone, 44, of 3031 Terrace street, was found dead on the Pittsburgh and Lake Erie Railroad tracks at Stoops Ferry early today. He had been struck by a train. McKeone was employed on the construction of the new Dead Man's Island Dam.

FARM WOMAN INJURED AS HORSE RUNS AWAY

ROCHESTER, Pa., Oct. 4.—Thrown from a farm wagon when her horse ran away, Mrs. Catherine Nitche, 53, of Raccoon township, is in a critical condition in Rochester Hospital. It is believed her back is broken.

5 Hurt in Trolley Crash

Five persons were injured this afternoon when the arm of a huge concrete mixer crashed through a window of an outbound Harmony interurban trolley car in Federal street, near the Federal Street Station, and ripped out half a dozen windows before the car could be halted.

The injured, taken to Allegheny General Hospital, suffering from cuts of the hands and face, were Edward A. Lits, 42, of 166 South Nineteenth street; Samuel Langdon, 45, of 400 North Negley avenue; Mrs. Clifford Milner, 36, Negro, 2016 Gerritt street; Mrs. P. Walsh, of 206 Fisk street, Carnegie, and Mrs. W. G. Snyder, 1020 Gerritt street.

The mixer, operated by Walter Hyman, 42, of Schenley avenue, was pouring concrete for the repaving of Federal street under city contract. The arm swung around as the street car was passing. Motorman Albert Campbell, of Zelienople, told police he did not hear the crash at once and the car proceeded a short distance before the cries of passengers caused him to halt the car. McDonough & O'Toole have the street contract.

COLOR PICTURES PRAISED

Letters from artists, scientists, art admirers and lovers of beauty, received this week by the Sun-Telegraph, give warm praise of the color gravure section brought to Pittsburgh for the first time in last Sunday's Sun-Telegraph, and to be continued each Sunday.

The letters, unsolicited, were spontaneous in their admiration. Some of these, showing what Pittsburghers think of the new supplement, added to an already complete newspaper follow:

Carnegie Museum
Department of the
Carnegie Institute,
Pittsburgh, Pennsylvania, U. S. A.
October 2, 1928.

Dear Editor:

I feel greatly privileged by the compliment you paid me in selecting two of my sketches for your first supplement in color. I wish to congratulate you upon the faithful and vivid way in which the originals are rendered. It is surprising to note that the colors possess the softness of pastels. The painting by Kuhler of the Bessemer furnace is unusually effective and has a remarkable luminosity, fully preserved in the reproduction. The portrait by Parcell has the rich

(Continued on Page Twenty-three.)

Pictures in Natural Colors
Color Gravure is the Talk of the Town
IN SUNDAY'S
Sun-Telegraph
"Two Flights Up"
COMPLETE NOVEL
Mary Roberts Rinehart

HOOVER LOOKS FOR REAL FIGHT IN EAST

They've Seen Much :-: Color-Sated Stage Folks Thrill Over Color Gravure :-: Know World's Corners

JANE BOWERS

Jane Bowers has traveled far and has seen much but declares the Pittsburgh Sun-Telegraph section of pictures in natural colors is in a class of its own. She is an attraction at Loew's Penn Theater this week, appearing with the "High Hat" Company.

JANE HORTON

Jane Horton, who knows much of Spain and things colorful, was charmed with the wonderful color value that the Sun-Telegraph gives its readers in the color gravure section each Sunday. She, too, is of the "High Hat" Company.

GINGER RODGERS

Petite Ginger Rodgers of "High Hat" just enthused over the Sun-Telegraph's new color gravure section. She pronounced its pictures as the nearest perfect reproductions of nature's colors she has ever seen. The section is included in each Sunday's Sun-Telegraph.

ALICE ROY

Miss Alice Roy has a love for color and her wide experience and observant nature have made her an authority in that as well as in stage work. Her high estimate of the quality of the Sun-Telegraph color gravure was most enthusiastic. She, too, is one of the "High Hat" Company, the stage attraction accompanying Loew's presentation of the film, "Our Dancing Daughters."

PHOTOS BY PITTSBURGH SUN-TELEGRAPH.

BANK RUNNER ON STAND BRANDS PAIR BANDITS

How shotguns, sawed off to resemble the huge pistols of pirate days, were used in the $14,520 Ward Baking Company holdup, was told on the witness stand in Criminal Court today by Henry Walker, Negro bank messenger, who was forced to look into their muzzles, drop his satchel containing a small fortune, and flee.

The testimony was related before Judge Elder W. Marshall and a jury of nine women and three men hearing the case against three alleged robbers and two alleged conspirators. Those being tried for robbery are John Otis, Long way; Sylvester Mantz, Forty-third street, and Rudy Swiderski. Being tried with them for conspiracy are William Murphy, Thirtieth street, and George Schriber, Arch street.

The robbery, which baffled police and detectives for a month, after its occurance April 2, is said to have been solved when the sweetheart of one of the principals "squealed." The girl since has disappeared and cannot be found to testify as a witness.

TELLS OF HOLDUP

Walker, for 24 years messenger for the Franklin Savings and Trust Company, 2815 Penn avenue, a short distance from the Ward plant at 3100 Liberty avenue, testified that he and Edward LeGoullion went, as they did every morning, to the baking company for the daily deposit. They placed about $6,000 in cash and $8,500 in checks in a satchel and started out. Turning down Thirty-first street, they were confronted by three masked robbers who stepped from behind a pole where Thirty-first street crosses Spring alley.

"They had those sawed-off shotguns laid across their arms pointing right in my face," said Walker. "They said, 'stick 'em up and put down that satchel'—and we did."

Walker positively identified Otis and Mantz from the witness stand.

Much of the evidence today had to do with how the men were arrested following the girl's tip, and the manner in which confessions were obtained from them at the police station.

Otis and Mantz were found guilty and Murphy and Schriber were acquitted last week of the Castle Shannon street car dispatcher holdup July 9, when $2,401 was stolen.

Raid Still Close to School

A moonshine plant near the Castle Shannon School was raided early today by prohibition agents who reported confiscating a 200-gallon still and 15 gallons of liquor.

The raid followed the arrest of Tony Spero, 29, of 1432 Hampshire avenue, Beechview, and Ed Tessaro, 22, of Broughton, who, prohibition agents say, carried 75 gallons of moonshine from the house and loaded it into an auto truck. The truck and liquor were confiscated. The two men were held in $1,000 bail.

CORONER INVESTIGATES MUNHALL MAN'S DEATH

The coroner is investigating the death of George Lehoty, 48, of 704 Fourteenth avenue, Munhall, who died in Homestead Hospital early today. Police found Lehoty Sunday lying on a sidewalk in Munhall and bleeding about the head. Hospital authorities reported he had a fractured skull. Efforts are being made to determine whether this resulted from a fall.

TECH EVENING SCHOOL ENROLLMENT OPENS

Registration of evening students for this year's classes at the Carnegie Institute of Technology began last night and will be continued this evening and tomorrow night. Although classes are scheduled to begin on Monday evening, it is announced, new students will be admitted at any time and until the capacity of the various courses is reached. Officials of the Institute anticipate that the night student registration this year will be between 3,500 and 4,000.

TAKEN FROM MOTHER, COURT PLACES CHILDREN

Judge S. J. McKim, of the County Court, yesterday directed that the children of Mrs. M. C. Beans, of 424 Lupton street, be placed in a private home. The children, Ellsworth, 10, and Magdalene, 4, were taken from the mother July 21. She has been an invalid for 21 years. Yesterday's decision followed an appeal to have the children returned to her.

SCHOOLGIRL, 13, TAKES POISON

BROWNSVILLE, Pa., Oct. 4.—In a fit of despondency, Lida Raines, 13-year-old school girl, of West Brownsville, swallowed a poison solution in her home here. She was brought to the Brownsville General Hospital, where her condition today was pronounced good.

Parents of the girl could give no reason for her despondency to police.

Coal Belt See-Saws Vote

An interesting battle of straw votes has been engendered in the "anthracite belt" of Pennsylvania by the straw vote canvass of the state conducted by the Pittsburgh Sun-Telegraph.

The deep interest of the inhabitants of this region is shown by the accumulation of ballots recorded in the poll recently from registered electors in the heart of the hard coal sector.

Support of Herbert Hoover and Gov. Alfred E. Smith has fluctuated in the returns filed from day to day in Luzerne, Lackawanna, and Schuylkill counties, embracing the bulk of the nation's anthracite production.

These counties are third, fourth and sixth respectively in population among the counties in Pennsylvania and will provide a considerable part of the total vote in the state. Both parties are making strenuous efforts to win this belt and opposing leaders are uttering strong claims.

There are many so-called "wet" spots in this region and it has a large industrial population. Smith has shown exceptional strength in these counties but recently Hoover supporters in large numbers have recorded their sentiment.

The standing to date in the Pennsylvania poll, part of the nationwide canvass by the Hearst papers is as follows: Hoover 37,738, 30,126 men and 7,612 women; Smith 25,486, 19,662 men and 5,824 women.

GREENSBURG ISSUES 80 BUILDING PERMITS

GREENSBURG, Pa., Oct. 4.—Eighty new building permits have been issued in Greensburg since its inception as a third class city on January 1 last, it was announced today.

70,000 CROWD SETS SERIES RECORD

(Continued from Page One.)

took a brace and retired Meusel on a pop fly to Frisch.

HOYT STARTS WELL

After knocking numerous fouls, Bottomley, the first batter in the second, finally worked Hoyt for a base on balls. Hoyt found Hafey less troublesome and set him down on strikes, the third one being called. Hafey evidently was looking for a bad one on the third pitch, but the Yankee hurler caught him unaware with a pitch right over the plate. Harper flied to Paschal. Wilson went out on an easy tap to Hoyt, retiring the side.

Lazzeri began the Yankees' half of the second with a fly to left, which Hafey caught just inside the foul line. Dugan was easy for Frisch and Bottomley. The same two Cardinals retired Bengough. Strangely enough, Sherdel has retired seven out of nine right-hand batters and the only hits made off him were credited to left-hand batters.

In his first time at bat in a world series in 14 years, Maranville started the third for St. Louis with a fly to Ruth. Sherdel fouled out to Dugan. Bengough made a great running catch of Douthit's foul fly near the St. Louis bench. In three innings not a hit has been made off Hoyt and only one man has reached first base.

RABBIT THRILLS FANS

At the beginning of the Yanks' half, Maranville electrified the crowd by grabbing Hoyt's foul fly in his gloved hand right off the short left field boxes while on a dead run. Douthit got under Paschal's fly in deep center. Koenig ended the round with a grounder to Frisch, on which he was tossed out at first. Maranville was loudly applauded as he came in to the bench.

Hoyt whiffed High to start the fourth inning.

Frisch fouled out to Bengough. Bottomley made a good bid for a hit to right, but Gehrig grabbed his bounding smash and beat him to the bag.

Again in the fourth Sherdel was unable to fool Ruth with his slow-ball delivery, and the Babe poked a fly to center for another two-bagger. Gehrig was thown out at first by Sherdel, Ruth holding second. Meusel smashed a home run into the right field stands, Ruth scoring ahead of him. Lazzeri fouled out to Wilson. Dugan flied to Maranville.

SHERDEL NO PUZZLE

As the fourth inning closed with the Yankees three runs in the lead, Sherdel had failed to show his expected effectiveness with men on bases. While had allowed only four hits, three of them doubles and the other a home run, Hoyt, on the other hand, appeared to be in tough form and was pitching like a master. The Yankees' star pitcher struck out Hafey for the second time at the start of the fifth. Harper singled to left center for the Cardinals' first hit of the game. Previously Hoyt had disposed of 13 out of 14 batters. Wilson forced Harper at second, Lazzeri to Koenig. Wilson was an easy out from Bengough to Koenig in an attempt to steal second while Maranville was at bat.

WAITE IN TOP FORM

Bengough was thrown out by Frisch to start New York's half of the fifth. Hoyt was also retired by Frisch and Bottomley. Paschal closed the chapter with a high fly to Harper.

Maranville flied to Ruth near the foul line with the opening of the sixth. Sherdel struck out. Douthit walked and was the third Cardinal to reach first base. High flied to Meusel for the third out. Hoyt was keeping up his great work. No St. Louis player had reached second base in the first six innings.

In the Yankees' half of the sixth Sherdel knocked down Koenig's rap and threw him out at first. New York rooters pulled hard for Ruth to make another hit, but this time Sherdel fooled him and shot over a third strike while the Babe was holding his bat on his shoulder. Gehrig went out, Frisch to Bottomley.

BOTTOMLEY HITS HOMER

Durocher now playing second base for Yankees. Koenig's throw beat Frisch to first. Bottomley gave the Cardinal rooters their first chance to cheer by smashing a home run into the right field stands. Hafey flied to Meusel near the left field grandstands. Harper wound up the inning by a foul fly to Dugan.

CARDINALS FAVORITES

The Cards continued to rule favorites for victory in the series. Odds of six to five on St. Louis were being offered in the betting circles, but there were few takers, Yankee supporters holding out for a longer price.

Conditions could not have been better for the first act in the big drama. The day dawned bright and clear and made-to-order weather prevailed for the initial struggle between the forces of Miller Huggins and Wilkinsburg Bill McKechnie.

Identify Girl by Photo

A picture printed in yesterday's Pittsburgh Sun-Telegraph brought about the identification of the East End mystery girl who was a patient in the Pittsburgh Hospital all day long while police tried to locate her relatives. The girl is Ruth Smith, of 12 Alvin street, Greenfield.

Her parents called at the hospital last night and moved her to their home.

The Smith girl was picked up in Frankstown avenue by police who found her in a dazed condition, unable to tell her name and crying continually. A picture taken at the hospital and printed in the Pittsburgh Sun-Telegraph was seen by members of the girl's family and they immediately went to the hospital.

Yesterday while the picture of the unidentified girl was being carried in the paper, scores of telephone calls were received at the office. Many were from persons who were anxious to know whether she was still unidentified. Others were from people who thought they knew her.

REAL BATTLE IN EAST, HOOVER CONVINCED

WASHINGTON, Oct. 4.—(AP.)—His attention centered now upon the present exigencies of the campaign, Herbert Hoover is leaving to the future his precise program for the closing days of the presidential contest.

His chief concern for the time being is the eastern sector of the country, from which he receives varying reports as to the outlook. Some of these are of a very pessimistic nature, while others are less gloomy.

REAL FIGHT IN EAST

Assessing the whole, the Republican presidential candidate is convinced that the real fight is along the Eastern Atlantic seaboard, from Jersey's shores to the point where begins the rock-lined coast of Maine, and his efforts are directed toward strengthening the party ramparts there.

Leaders in that section believe that his personal visits to New York City and New England will be of great benefit and that after his personal conferences with the workers and his two addresses, one in New York and the other in Boston, there will be a rising tide of support for the national ticket.

Such party war-horses as Moses, of New Hampshire, and Reed, of Pennsylvania, have frankly told the candidate that persistent work must be done in the East if the party is to hold ground which in national elections it usually has been reasonably certain of long before election day.

LOOKS TO SOUTH

The situation in the South also is one to which Hoover is directing some of his energies and his personal bid for support in that section will be made Saturday in his visits to Elizabethton and Johnson City, Tenn., in both of which towns he will make addresses.

While this is largely Republican territory, it is well into the Southland, and Hoover's messages will be directed in part at least to all of the country south of the Mason and Dixon line.

While the candidate himself is directing much of his energies to the territory lying to north and south of his personal headquarters here, the West is by no means being neglected with the campaign there being pressed vigorously by Senator Curtis, vice presidential candidate, and by Senator William E. Borah, of Idaho, who is covering much of the territory traversed by the Democratic presidential candidate.

WINDGAP ROAD PLANS O. K'D

Pending concurrence by City Council, County Commissioners today approved increasing the estimated cost for improving Windgap road from Ingram borough to the bridge over Chartiers Creek from $86,000 to $129,000, and increasing the width of the roadway from 18 feet, as originally proposed, to 27 feet. The county and the city will each pay half the cost of the project.

HEART DISEASE VICTIM FOUND DEAD ON ROAD

Edward Boyle, 30, of Willock, Baldwin township, was found dead along the Streets Run road, near the Clairton road, early today. At first it was thought he had been struck by an automobile, but later it was determined that he had died of heart trouble. Boyle was employed by the Pittsburgh and Lake Erie Railroad Company.

DRIVER KILLED BY TRUCK

Crushed between his auto truck and a box car in the Try street yards of the Baltimore and Ohio Railroad Company, Charles Cox, 24, of 1933 Forbes street, driver for the Pennsylvania Transfer Company, was found dead at noon today. A few minutes before Cox had been seen cranking his truck and it is believed the auto was in gear and started, crushing him against the car.

CLUB CONGRESS WILL BUILD CAMP DORMITORY

The Congress of Women's Clubs proposes to build a dormitory at the Salvation Army fresh air camp at West Veiw, it was announced today by the committee in charge of the Army's home service fund campaign. The offer made by Mrs. C. E. Coslowsky, was accepted by Col. Joseph Atkinson, divisional commander. The dormitory, it is expected, will be completed next summer.

"PAPERS! THE SUN-TELE'S OUT!"

Photo by Pittsburgh Sun-Telegraph.

SUN-TELEGRAPH BEST SELLER

When they checked up on receipts today after selling papers in Smithfield street, "Our Gang" voted the Pittsburgh Sun-Telegraph a "best-seller." And the Pittsburgh Sun-Telegraph votes "Our Gang" members hustling newsies. Here, Mrs. DeRosa and Marie DeRosa, East End women, buy papers from Johnny Downs, Mabel Kornman and "Scooter" Lowry, members of "Our Gang" at Davis Theater this week.

TUNNEYS, ON HONEYMOON, LEAVE REPORTERS BEHIND

Interr[illegible]al News Service.

TERUGIA, Italy, Oct. 4.—Under conditions romantically ideal, Gene Tunney, former heavyweight champion of the world, and his heiress bride, the former Mary Josephine "Polly" Lauder, today began the first day of their honeymoon in this beautiful little hamlet.

Unharrassed by newspaper men, the fond couple drove up to the picturesque Hotel Brufani here at 11:15 last night and engaged a suite.

Upon their arrival here, Mrs. Tunney animatedly explained to the hotel manager that she had stayed at the Brufani before, and remembered it because she had always wished to spend the first night of her honeymoon amid its scenic beauty.

Gene was more matter of fact.

"Thank God, there aren't any newspaper men here to pester us," he said. "I was afraid we'd find a crowd of them awaiting us."

MAYOR IS AUTO DEATH WITNESS

Mayor Carl Woodward, Chief of Police John McLaughlin and Councilman John Schad, all of Monessen, appeared as character witnesses today for Louis Lubardo, 23, of Monessen, on trial for involuntary manslaughter, as the result of an auto crash in which two men were killed at Grafton street and North Highland avenue, September 16, 1927.

The case likely will go to the jury late today. A car driven by Lubardo ran over the sidewalk and struck a tree. Angelo F. Policichio, 21, of 464 Pearl street, and Nicholas Buzelli, 19, of 4702 Lorigan street, were killed.

LAWRENCE WOOL POOL, 55,000 POUNDS, SOLD

NEW CASTLE, Pa., Oct. 4.—The 55,000-pound wool pool of the Lawrence County Wool Growers' Association has been sold to Horkheimer Brothers Company, of Wheeling, W. Va. The wool will be shipped in a few days.

P. R. R. AND CITY CONFER ON IMPROVEMENT PLANS

Another effort to adjust the differences between the city and the Pennsylvania Railroad Company in connection with the latter's $13,000,000 construction program in the Pike street district east of Eleventh street is being made at a conference today.

Participating are members of Council, City Solicitor Charles A. Waldschmidt, representatives of the Department of Public Works, E. T. Whiter, vice president of the company, and his legal staff.

As in previous conferences, Waldschmidt and members of Council are insisting that any contract ordinance entered into by the city should protect the municipalities' rights as far as any future public improvements are concerned, with special reference to the proposed bridge connecting Bigelow boulevard with the North Side and the river front improvements.

Waldschmidt insisted that the city should retain the right to set piers for the proposed bridge on any of the property between Eleventh and Fourteenth streets in return for the streets that are to be vacated. The attitude of the railroad officials was that that matter should be taken up when the city and county builds the bridge.

Both the railroad and city agreed that the municipality should retain the right to build a sea wall and boulevard from the harbor line to a point 50 feet from the river, in which case a single track would be used by the Pennsylvania and Baltimore and Ohio railroads in lieu of the present trackage.

Another point of difference concerns the payment of damages due to the relocation of grades of Twelfth, Thirteenth, Nineteenth and Twenty-first streets, the railroad wanting the city to pay, and vice versa.

SMITH AIMS AT SWINGING BORDER STATES

Gala Parade :-: Whooping It Up With Volunteer Firemen in Convention :-: Uniontown Host

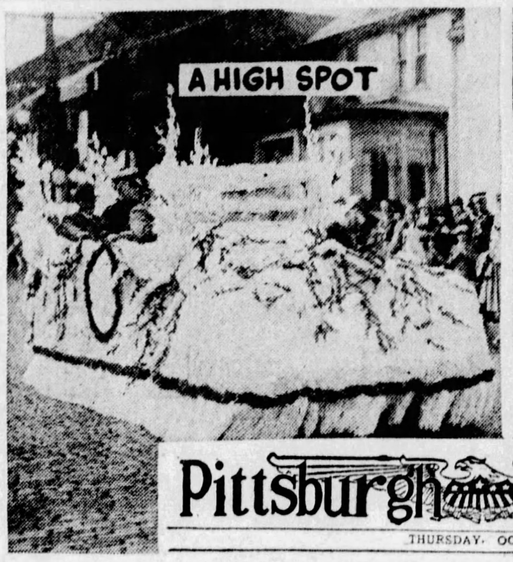

Pittsburgh Sun-Telegraph
THURSDAY, OCTOBER 4, 1928

PHOTOS BY PITTSBURGH SUN-TELEGRAPH.

UNIONTOWN One of many, this relic passed in review in the Industrial Day parade, Uniontown.

MARSHAL The parade in itself was the high spot of the state's volunteer firemen's convention. G. Clark Scott, marshal.

PROMINENT FLOAT This float, entered by Uniontown's C. of C., was rated one of the finest in the march. Float represented industries and towns in Western Pennsylvania.

FROM MASONTOWN Masontown, Pa., entered this. People laughed, as they did at Fulton. But lo and behold! It moved, under its own power, and never once delayed the march!

MERCHANTS ENTER Merchants' Club, Uniontown, entered this float, popularly pointed out along the line of march as one of the best-looking in the parade.

SPECTATOR John S. Barre, Jr., just 4, never spent a more exciting day.

SMITH SEEKS VICTORY IN BORDER STATES

By GEORGE R. HOLMES.
International News Service.

ALBANY, N. Y., Oct. 4.—No one realizes any more keenly than Gov. Smith the importance of the border states to the Democratic cause in the forthcoming November election.

Consequently, he is giving very careful attention to the business of deciding upon the second major speaking trip of his campaign. He has just completed his first trip. The West is behind him, the border country comes next, and then comes the wet and populous East to end the campaign.

SCHEDULE TOMORROW

It is the border states' schedule that is occupying most of Gov. Smith's attention while he is snatching a few days' rest this week in Albany. The next itinerary possibly will be announced tomorrow. Unless there are eleventh hour changes, it will start in North Carolina early next week at Raleigh, the state capital, and continue through Chattanooga, Tenn.; Louisville, Ky.; Sedalia, Mo.; Chicago, and Cleveland, with probably Baltimore thrown in at the start or at the end of the journey.

Such an itinerary would take the Democratic nominee into every border state where the issue is admittedly doubtful, North Carolina, Tennessee, Kentucky, Missouri and Maryland. He already has appeared in Oklahoma, the sixth of the states that may properly be called on the border line between North and South.

A tentative date of October 16 or 17 already has been decided upon for Chicago. The Ohio date was hanging in mid-air today, with the choice lying between Cleveland and Columbus.

The former city may ultimately be chosen because of its larger size and the fact that in 1924 it was one of the few major citis of the country to be carried by the LaFollette independent ticket.

The old LaFollette vote is very close to the Democratic management's heart. Gov. Smith has spent the last two weeks in the Northwest trying to capture it.

THE WEATHER

Local Forecast.

Cloudy tonight and Friday, followed by showers Friday; slightly warmer tonight.

General Indications.

Western Pennsylvania and Ohio—Cloudy tonight and Friday, followed by showers Friday; slightly warmer in south portion tonight.

West Virginia—Partly cloudy tonight; Friday possibly showers; slightly warmer in east portion Friday.

Hourly Temperatures.

12 midnight	64	9 a. m.	63
1 a. m.	62	10 a. m.	70
2 a. m.	60	11 a. m.	73
3 a. m.	58	12 noon	78
4 a. m.	57	1 p. m.	80
5 a. m.	56	2 p. m.	81
6 a. m.	55	3 p. m.	82
7 a. m.	54		
8 a. m.	56		

Sunrise today .. 6:20 Sunset today ... 5:58

Observations for the 24 hours ended at 8 o'clock this morning:

Time.	Temp.	Hum.	Wind.	Weather.
8 a. m.	56	95	East	Foggy

Temperature and Precipitation.

	1927	1926	1925	1924	1923	1922	1921	1920
High.	66	84	64	77	61	83	50	75
Low.	54	68	54	56	42	56	41	56
Mean.	60	76	59	66	52	70	46	66
Precip	.00	.00	.68	.00	.00	.00	.21	.00

Bulletin.

Observations taken by the United States Weather Bureau. The morning temperature readings were taken at 8 o'clock. The lowest temperature is for 12 hours ended at 8 o'clock this morning. Precipitation is for 24 hours ended at 8 o'clock this morning.

Station.	Temp. 8 am.	Temp. L. clp.	Pre.	Station.	Temp. 8 am.	Temp. L. clp.	Pre.
Atlanta	64	64	.00	Memphis.	72	70	.48
Atl City	62	54	.00	Miami ..	80	78	.01
Bismark	38	38	.00	Montgmy	70	68	.02
Boise ..	42	42	.06	Nashville	68	68	.50
Boston .	62	60	.00	New Orl.	76	76	.00
Buffalo..	64	62	.00	NewYork	60	56	.00
Cnooga..	66	66	.96	Norfolk..	64	60	.00
Chicago.	66	66	.00	Oklahoma	70	70	.00
Cincinn..	68	66	.00	Omaha ..	68	66	.00
Clevel..	62	62	.00	Pkrsburg	68	66	.00
Clmbus..	64	62	.00	Parry Sd	56	52	.00
Denver .	48	46	.00	Pdelphia.	54	54	.00
Des Mes	66	62	.00	PITTSBG	56	54	.00
Detroit .	64	62	.00	Ptld, Ore	52	50	.46
Duluth .	60	54	.00	St Louis.	66	64	.88
Elkins .	50	50	.00	St Paul..	64	62	.00
Harrisbg	52	50	.00	S L City.	40	40	.04
Helena .	32	32	.00	San Ant.	76	74	.00
Huron ..	50	50	.00	San Fran	56	54	.00
Indapolis	66	66	.00	Seattle ..	50	48	.14
Jsonville	70	70	.00	Spokane..	42	42	.20
Kan City	68	66	.00	Tampa ...	74	70	.00
Little Rk	68	68	.02	Washgtn.	58	54	.00
Los Ang	58	58	.00	Winnipeg	42	40	.00
Louisville	68	66	.06	YstonePk	52	50	.36
Lynchbg.	60	58	.00				

Weather Conditions.

The Atlantic coast high remained practically stationary, but increasing in pressure. The highest barometer is 30.28 inches at Philadelphia. It is producing generally clear skies over the Atlantic Coast states, but dense fog is reported over the Appalachian Mountains and eastward over Pennsylvania and Maryland.

The western low developed eastward into the Plains states. It now covers the entire Plains states section, with its center over Western Iowa and Eastern Nebraska. The lowest barometer reported is 29.46 at Omaha and at Sioux City. There was no rain in the Plains states, except light scattered showers in North Dakota and Minnesota. Light showers occurred also in the far West over the plateau section. The principal rain area is in the lower Ohio valley, including Southern Illinois, Southern Indiana, Western Kentucky, Eastern Missouri and Tennessee. Another marked low pressure area appears over Alberta.

River Conditions.

There was no change in the river stages during the last 24 hours. Stage at Pittsburgh is 9.6 feet; Dam No. 2, 8.4 and Dam No. 6, 7.4 feet. The dams are up.

PLEASANTVILLE CASHIER IS RELEASED ON BAIL

FRANKLIN, Pa., Oct. 4.—Edwin L. Flick, cashier of the burned and looted Pleasantville Bank, charged with embezzlement and robbery, was released on bail today after it had been reduced from $25,000 to $15,000.

No Liquor Holdings —Mellon

WASHINGTON, Oct. 4.—(AP.)—Secretary Mellon today coupled another denial that he was interested in any way in the liquor business with the remark that agitation on this subject "will cease on November sixth," which is election day.

The denial was addressed to Senator Caraway, Democrat, of Arkansas, who had inquired in an open letter to the Treasury head about his connection with the liquor industry. Mr. Mellon told the Senator that his only interest in such a business had been the purchase of $25,000 of stock of the Overholt distillery "which absolutely ceased from the manufacture of whisky and from doing business" several years before the prohibition amendment went into effect.

His holding of the liquor stock, the Secretary's letter said, had been exploited since his name was first under consideration for appointment to the Treasury by President Harding.

"This matter was exploited first," it read, "when my name was under consideration by President Harding for appointment to the Treasury, and then publicly explained. It was reviewed and reiterated in the Senate and House; it was revived again by Gov. Pinchot, of Pennsylvania; and in the Coolidge campaign; then revived for the present campaign. However, the agitation will cease on November 6."

The Secretary declared that "neither today nor for several years have I had any direct or indirect interest in any distillery or in the manufacture of liquor or in any stock of liquor held for sale."

WILL CELEBRATE HALLOWEEN

The board of directors of the East North Side Business Men's Association is making plans for an old-fashioned Hallowe'en parade. it was announced today. W. S. Buhl has been appointed chairman, and is organizing a fund to care for the celebration. A reviewing stand will be erected on East Ohio street, and cash prizes will be awarded the winning mimics.

ELECTRIC IRON STARTS FIRE IN LINEN CLOSET

An electric iron left connected caused a fire early today in a third-floor linen closet in the home of Jacob Shapiro, at 5532 Baywood street, East End. Flames were discovered in the closet by a member of the family who was awakened by smoke. Firemen confined the fire to the third floor and estimated the damage at $1,500.

ALCOHOL GONE, LAY OFF GUARDS

BALTIMORE, Oct. 4.—(AP.)—Six government guards and gaugers have been suspended pending an investigation into the disappearance of a tank car of pure alcohol from the plant of the United States Industrial Alcohol Company at Curtis Bay, it was learned here. The car, containing 8,000 gallons, worth about $80,000 in the bootleg trade, disappeared two weeks ago.

Constable Slayer Freed

WASHINGTON, Pa., Oct. 4.—Louis Carboni, 35, was exonerated here yesterday of the death of George Moran, 39, Bentleyville constable, fatally wounded by Carboni, who had been attacked during a free-for-all fight at a miners' meeting at Bentleyville several weeks ago.

He was charged also with wounding Carl Glovak and his son, Theodore Glovak, during the fight.

Witnesses testified that chairs and stones had been thrown at Carboni.

The fight started when Moran is said to have tried to remove Carboni as chairman. Carboni was seriously beaten.

District Attorney Warren S. Burchinal refused to permit Adam Getto, of Bentleyville, to testify when Getto said he did not believe in God. Getto is a candidate for Congress on the Labor ticket.

Mrs. Sadie Paul, American born, testified she had made a plea for the overthrow of the United States government in an address at Moran's grave. The two told of a Communist movement that had led up to the fatal fight.

Police End Meeting Of Reds

WHEELING, W. Va., Oct. 4.—Fred C. Kearns, 35, of Pittsburgh, who says he is the manager of the Communist party in Western Pennsylvania, and Frank Henderson, 23, of Wheeling, were arrested at Elm Grove last night by state troopers and city police, after they had called a meeting of the Workers' party (Communist) to order. They were held under bond charged with inciting to riot and with being disorderly.

The two men asserted that they were within their rights, as the Workers' party was recognized in West Virginia and the names of the various candidates appear on the ticket of the state. They have retained the services of Attorney W. L. Bradshaw and will fight the charge. A meeting is scheduled for Saturday night by the party with Scott Nearing as speaker. Chief of Police George Buchwald stated today that he would refuse permission to hold it.

WILKINSBURG MAN LEAVES WIFE $40,000

William A. Parker, 1117 Wood street, Wilkinsburg, left an estate of $40,000 to his widow, Mrs. Martha E. Parker, in his will probated today. Herman Feinberg, 5123 Center avenue, in a will written three days before his death, September 22, left his $9,000 estate to his daughter, Miss Ethel Della Feinberg.

PITTSBURGH INFANTRY TO MARCH AT INAUGURAL

The Washington Infantry, noted Pittsburgh organization, will march in the inaugural parade next March 4, it was announced today. Plans are being made to train and equip the new members of the group. The organization, one of the oldest in the nation, was established in 1811.

COUPLE KILLED BY WIRE

SUDBURY, Ont., Oct. 4.—(AP.)—Frank Gervaerts and his wife were electrocuted last night while neighbors looked on when Gervaerts was removing a radio aerial wire from a power line.

He was lifting the aerial with a broomhandle when one end of the dangling wire swung upward and dropped across his wrist. His wife grasped his hand and received the full force of the electric charge.

Hint Lost Teacher Suicide

International News Service.

ANN ARBOR, Mich., Oct. 4.—Suicide was strongly hinted today in the mysterious disappearance of Miss Mary Elizabeth Campbell, 46, of this city, a teacher in the Liggett private school at Detroit, following a police report that her scarf, hat and coat had been found on an island in the city park on the banks of the Huron River.

Miss Campbell was first reported missing Sunday night when she failed to return to her home here after having gone out for a walk.

Apparently in good health, Miss Campbell, a 1914 literary graduate of the University of Michigan and recipient of the degree of master of arts in 1920, took her usual Sunday afternoon walk alone and nothing was thought of her until she failed to return.

Aided by 200 Boy Scouts from this city and Ypsilanti, police and sheriff's officers have been searching the woods and river banks near the city for traces of the lost woman.

1,000 Spanish War Veterans Off to Cuba Reunion

BOSTON, Oct. 4.—(AP.)—More than 1,000 veterans of the Spanish-American War left here yesterday on the liner Nieuw Amsterdam for Havana, Cuba, to attend their national encampment in the land they helped to free from Spanish rule 30 years ago.

The veterans were accompanied by members of the Ladies' Auxiliary and the Naval and Military Order of the Spanish War.

Gov. Fuller, bidding the veterans farewell, gave them a Massachusetts state flag to be presented to President Machado, of Cuba.

Hold Nurse In Movie Shooting

International News Service.

LOS ANGELES, Oct. 4.—As the aftermath to an asserted lovers' quarrel, punctuated by bullets on a Hollywood street, Roberta Willis, 30-year-old nurse, was being held in the county jail here today, charged with assault to commit murder.

The shooting occurred on one of Hollywood's main thoroughfares and startled a crowd of passersby.

The man involved is Hellmar Bergman, motion picture technician.

According to a purported confession to the police, made by the nurse after her arrest, the young woman had determined to kill Bergman for his failure to requite her love after they had been friendly for some two years.

Tuesday night, Miss Willis told authorities, she waited in front of his home for his return. A borrowed revolver, the young woman is said to have confessed, was in her hands ready for the carrying out of her purported mission.

But Bergman, according to the nurse's story, did not come home Tuesday night. Late yesterday, however, she chanced to meet him in Hollywood. She pleaded with him, according to her narrative, but he laughed and she drew the revolver. But before she could poise the weapon, he grasped her hand. Two shots rang out and then both the woman and the man fled.

The nurse was arrested some three hours later. Bergman also was questioned and is said to have admitted a friendship of some two years' standing with Miss Willis.

REPUBLICAN WOMEN MEET

Plans for radio political parties were discussed yesterday by Republican Committee Women of the Twelfth District at a meeting in the Republican headquarters in Hotel Henry. A suggestion was made to the women owning radios that whenever an important Republican speech is to be broadcasted they invite to their homes neighbors who do not have radios.

Mrs. A. G. H. Frazier was chairman of the meeting. The speakers who explained the cause of the Republican presidential nominee included Justice of the Peace A. W. McMillen, Chairman William H. Coleman of the Republican executive committee; S. J. Topley, clerk of courts, and Mrs. W. W. Robinson, vice chairman of the city committee.

BURCHFIELD DEFENDS FLOOD-WALL PLAN

A. H. Burchfield, a director and member of the finance committee of the Flood Commission of Pittsburgh, took vigorous exception, in a statement issued today, to Councilman Robert Garland's remark in the Ohio Valley Improvement Association banquet last night, that flood losses here are trivial, and that a protective wall would cost $30,000,000. In his statement Mr. Burchfield says:

"My ire is aroused by a statement, in the newspapers, reported to have been made by Councilman Garland at the Ohio River Improvement Association banquet at the William Penn Hotel last night, declaring his 'unqualified opposition to the proposed flood wall costing approximately $30,000,000,' and insisting that 'if floods do occur their loss is trivial.'

"Mr. Garland has the right to unqualifiedly oppose any city improvement he sees fit, regardless of how seriously it may affect the welfare and interests of a large body of its citizens, but he should at least know what he is talking about when he quotes figures. If Mr. Garland has made any study of the subject, he must know that competent engineers who have studied the project place the outside cost for flood walls, both for the entire downtown business section and the North Side, at about $8,000,000. Where does Mr. Garland get his $30,000,000—unless he refers to the highest estimated cost of the Morse-Burchfield plan, which includes not only flood walls, but the complete elevation and subway of the trolley system downtown, speedways for through motor traffic around the golden triangle, underground streets and parking facilities for 10,000 automobiles—a combination flood protection, traffic relief and parking plan.

"NO MAKESHIFTS!"

"I am in accord with Mr. Garland in the necessity for immediate wharf developments that Pittsburgh may take its place in the river-to-ocean waterway development, and stressed this point to Council and others as a salient feature of the Morse-Burchfield plan advocated by the Water Street and Lower Downtown Triangle Association and other business interests, but makeshift improvements will never meet Pittsburgh's needs, and the city cannot substantially grow as long as a large part of its business section is subject to the constant menace of floods.

"Councilman Garland knows that the city of Pittsburgh has plans before it for the building of facilities for the city such as subways and so forth. Can those plans be built and used in the triangle unless a correction is made to the sewerage and the flood menace. Isn't it about time that the sewerage system, as well as the overflow onto our streets from the rivers be stopped, even if not for the monetary loss occasioned, but simply for the benefit of the humanitarian side of the question?

"As one of many hundreds of downtown businessmen who suffered from, and combatted floods for years, it is aggravating in the extreme to have a city father lightly state—'if floods do occur.' Does Mr. Garland doubt that there is a flood problem? Where was he in 1907 when business was at a standstill for practically a week, during a flood which inflicted a property damage estimated at $12,000,000. A repetition of this condition hangs over the business section of Pittsburgh each year, and the high water mark of 1907 may be surpassed any time with far more serious consequences.

"Mr. Garland dismisses the whole problem of floods as trivial."

"TRIVIALITIES?"

"1—Is it trivial to have an estimated loss from floods annually amounting to $1,000,000 or more?

"2—Is it trivial that Penn avenue and parts of Liberty avenue as well as Duquesne way and part of Water street and Wood street have become at times the bed of the Allegheny and the Monongahela Rivers?

"3—Is it trivial that basements in the Triangle, as well as the basements in the lowlands in the North Side are filled almost yearly with slimy sewage and river water, which of necessity has to be pumped out? This condition breeds sickness and disease.

"4—Is it trivial to live in a home surrounded by water, both basement and upper floors filled with river water, families living on the second floor, with no heat, no light and no communication except by boat with the outside world?

"5—Is it trivial that it is impossible to communicate by way of our bridges, as has been found on occasions to and from the North Side?

"6—Is it trivial that the Point and Manchester Bridges on many occasions are not useful as transportation facilities to and from the business triangle of Pittsburgh?

"7—Is it trivial that in 1907 an estimated loss did occur from floods of something over $12,000,000 in a few days' time?

"8—Is it trivial that our sewerage system in the downtown district is subjected to breakage, causing leakage, from pressure of the river water backing up and the sewage meeting it?

"9—Is it trivial to remain with small village methods, not correcting them?"

"10—Is it trivial to have your comfort stations in the downtown district out of service from one to several times each year?"

"11—Is it trivial to permit the possibility of three feet of water on the surface of the street at the corner of Penn avenue and Sixth street as well as other corners, and a foot or more at the corner of Liberty and Sixth streets and others?"

"12—Is it trivial that Pittsburgh citizens should be subject to obtain ingress and exit from their business places by the antiquated way of skiffs and boats."

Dynamite Is Fed Stone Crusher; No Explosion

MARTINSBURG, W. Va., Oct. 4.—Four boxes of dynamite were fed, by mistake, into the crushers of Standard Lime and Stone Company near here before the danger was discovered.

The dynamite did not explode, due, the management believes, to a type of crushers employed which breaks the stone without causing a spark.

WOMAN DIVORCE DEFENDANT DENIES WRECKING RAMPAGE

Mrs. Lalah Gertrude Rogers denies she slashed the seat of her husband's trousers with a butcher knife and that she attempted to wreck his automobile, in her answer to a bill of particulars as a result of divorce proceedings begun against her by Herbert L. Rogers, 221 Atwood street.

The wife, on the other hand, avers she surprised her husband in a Riggo street room with Madeline Shultz. Mrs. Rogers says she saw her husband's machine in front of the house and called the police who arrested her husband and the woman, although both were discharged.

Mrs. Rogers denies she threatened her husband's life, but admits having broken a window of their automobile during a fit of anger. Rogers charges cruel and barbarous treatment.

UNUSUAL USED CAR BUYS!

Select the car you want during the Harvest Sale of Good Used Cars. Bargains galore await you. See today's

SUN-TELEGRAPH CLASSIFIED ADS

ATTENDING RIVER CONVENTION

Photo by Pittsburgh Sun-Telegraph.

DELEGATES' WIVES

Wives and daughters of the delegates to the annual meeting here of the Ohio Valley Improvement Association are entertained while husbands and fathers talk of rivers. Here are Mrs. J. Frank Tilley, Pittsburgh; Mrs. W. E. Roe, Cincinnati; Mrs. A. F. Hegewald, New Albany, Ind., and Mrs. W. A. Tisher, Steubenville.

ELECTION NOT HOLIDAY IN PITTSBURGH DISTRICT

November 6 will be just Tuesday to boys and girls of Pittsburgh's schools. For it was announced today that election day will be school day in spite of the fact that many of the polling places are in the schools.

While Philadelphia ordered its schools closed for the day so teachers and employes of the Board of Public Education there could vote, it was pointed out by Dr. William M. Davidson, superintendent of Pittsburgh schools, that voting in Pittsburgh offers no inconvenience and there is no necessity for closing.

SPROUL ON RADIO

'SHUT-IN' GROUP TO HEAR; DEAF CLAIM CURE

The Glory Barn service Saturday night of Evangelist John W. Sproul will go on the air over WJAS. Arrangements completed today provide broadcasting from 7:30 until 9:30 o'clock, particularly for the "shut-in" audience which previously had followed his services in such fashion.

Several persons who had taken front seats last night in the West Carson street tabernacle, because they were deaf, claimed remarkable relief after Mr. Sproul had offered prayers for them.

At the close of the service they stood at the rear of the Glory Barn and conducted a conversation with Mr. Sproul, 200 feet away on the platform.

A Glory Barn representative has been summoned to Washington in connection with Mr. Sproul's efforts to make use of his own broadcasting station.

FALLS DEAD ON EVE OF GOLDEN WEDDING

NEW CASTLE, Pa., Oct. 4.—Charles Burns, 73, of Hickory township, was found dead in a cornfield of his farm from heart disease. He was to have observed his golden wedding anniversary next Saturday.

A SURPRISE

"BIRTHDAY GREETINGS"

Fred Klooz, manager of the Roosevelt Hotel, smiled broadly when a cake with one candle was set before him. Then he recalled that it was the first anniversary of the opening of his new establishment. The cake, a gold cigar lighter and a basket of flowers were presented to him by the hotel personnel. John VanSickle, 84, oldest employe, and Miss Anna Reese made the presentation.

(Advertisement.)

IT TAKES ALL-BRAN TO RELIEVE CONSTIPATION

More and more people are eating bran for "health's sake" these days. And it's a fine thing. But not everybody realizes what a difference there is in so-called "brans." Doctors say it takes 100% bran to supply enough roughage to relieve constipation. Part-bran products, at best, can only be partly effective.

Kellogg's ALL-BRAN is 100% bran. It furnishes roughage in effective quantities—and in the most effective form: cooked and krumbled. It does a work part-bran products cannot hope to equal. Two tablespoonfuls daily—chronic cases, with every meal—are guaranteed to relieve constipation.

Serve ALL-BRAN often. With milk or cream—fruits or honey added. Be sure you get genuine Kellogg's though—in the red-and-green package. Use it in cooking. Sprinkle into soups. ALL-BRAN is sold by all grocers. Served everywhere. Made by Kellogg in Battle Creek.

Kellogg's ALL-BRAN

50 Pound-All Layer Felt

MATTRESS

Tomorrow we place on special sale 100 of these extra fine mattresses that would be bargains at twice this price! They're guaranteed not to lump and to retain their shape and firmness. You are assured utmost sleeping comfort because they are quality built. The interior is a series of layers of felt and the outer covering is a durable, attractive ticking. A mattress of long life and maximum service.

$9.85

$1.00 DELIVERS IT!

New Simmons Beds

A Friday Bargain Feature Surely Worth a Special Trip to Town! $9.95

A stylish metal bed in the brown enamel finish, shaped after the superb Windsor fashion with strengthening fillers and continuous, thick posts. Full-size.

$1 Monthly!

Four-Hour Sale! From 10 to 2!

TRADED-IN PIANOS

$29

For quick clearance we offer these well-known, standard-make used pianos at this unheard-of low price. Every one in good mechanical condition. They include the famous

Behning Bauer
Howard Wurlitzer
Decker Bros. Fischer

Simmons Day-bed

A Sensational Price-Smash for Friday Only—Worth $35. $26.95

Unquestionably a very fine daybed. First of all—genuine Simmons make; then highly desirable COIL springs and a thick, pure cotton filled pad, covered by a flowery cretonne. It opens with amazing ease.

$3 Monthly!

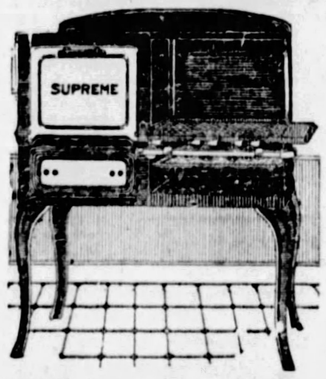

$37 Cabinet Gas Range

$28.75

A new improved type of gas range—easy to keep clean, handsomely designed, an economical fuel user and fully dependable in cooking, baking or broiling. It has white porcelain enamel oven and broiler door panels, and the oven linings are "Keystone" rust-resisting, non-corrosive metal. Four gas burners.

$3 Monthly!

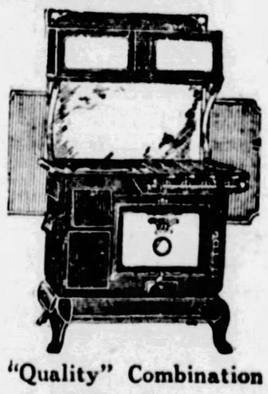

"Quality" Combination

$89.50

In a twinkling the oven can be changed from coal to gas heat. Its white porcelain enameled splasher back and door panels will enrich your kitchen. Made with elevated warming closet. Four holes for gas cooking, two for coal. A "Quality" range, truly.

$9 Cash—$9 Monthly!

America's Foremost Home Furnishers

MAY-STERN & Co.

914-920 PENN AVE.

Smithfield Street at Sixth Avenue

GIMBEL BROTHERS DOWNSTAIRS STORE

Store Hours: 9 A. M. to 5:30 P. M.

Special Friday Features in the

Great 1928 Fall Sale

Broadcloth Smocks — 94c — *Also Broadcloth Hoovers* — Double-breasted smocks; belted models. Double service Hoovers. Wide range of colors—large, small and medium sizes. Upper Level

Men's "Hi-los" — $1.00 — *Sizes 6 to 11* — Men's comfy felt "Hi-lo" slippers; plain colors with plaid cuffs. Heavy padded soles and heels. Upper Level

"Gym" Shoes — $1.00 — *Keds and Other Makes!* — White with colored patches or brown lace-to-toe styles. All sizes for boys and girls. Upper Level

Rayon Lingerie — 77c — *Pastel Shades* — Women's rayon gowns, pajamas, chemise, step-ins, panties and bloomers. Flat lock seams; lace trimmed or tailored. Upper Level

Boys' Blouses — 54c — *"Phoenix" Make!* — Also boys' "Phoenix" shirts. Plain broadcloths, novelty percales, etc. All first quality. Blouses, 6 to 15 years. Shirts, 12 to 14. Upper Level

Felt Hats — $1.77 — *All Wanted Shades!* — Felts with metallic ribbon—rhinestone buckles—drooping felt hats—close fitting hats. Large, small and medium head sizes. Upper Level

Women's Hose — 67c — *Buster Brown Make!* — Pure thread silk stockings. Classed as "irregulars" because of slight irregularities. Made with mercerized tops, heels and toes for greater service. Upper Level

Children's Hose — 27c — PAIR (4 pairs, $1.00) — *Buster Brown Make!* — ¾ length novelty stockings ...in new designs with colored tops. Reinforced heels and toes. Sizes 7 to 11. Upper Level

Men's Sweaters — $2.77 — *For Motoring, Hunting, Etc.* — Heavy sweater coats . . . buttoned fronts and shawl collars; in dark cardinal and heather mixtures. Extra heavy weave. Upper Level

Boys' Sweaters — $1.77 — *Sizes 28 to 36* — Cricket pullover sweaters in designs and color combinations that are smartly new! Jacquards, plaids. Wool and rayon-and-wool mixtures. Upper Level

Tots' Coats — $2.94 — *1 to 6-Year Sizes* — Infants' Chinchilla Coats... White, tan, blue and pink. 1 to 4-year sizes. Also new cloth coats for Tots 2, 4 and 6 years. Upper Level

Brocade Linings — 67c — YARD — *36 Inches Wide* — Two-color brocades; wanted color combinations. Used for coat linings, draperies, etc. Excellent color assortment. Lower Level

Turkish Towels — 25c — EACH — *22x44 Inches* — Snow white turkish bath towels; also plain white with colored borders. Extra large. Lower Level

Boys' Knickers — $1.37 — PAIR — *8 to 16-Year Sizes* — New suiting knickers . . . greys, browns and mixtures; in a variety of patterns to harmonize with suit coats. Plus style. Buckle finished. Upper Level

Boys' Coats — $4.97 — *3 to 8-Year Sizes* — Men's wear fabrics in overplaids and mixtures; wool and part wool linings. Double breasted mannish models. A real opportunity to save on your boys' overcoats. Upper Level

Slip Rayons — 77c — YARD — *36 Inches Wide* — Soft, high lustrous finish twill rayons—perfectly woven; washable quality, in a wide range of colors. Lower Level

Crash Toweling — 17c — YARD — *All Linen* — Extra heavy quality all-linen crash toweling with neat colored borders. Absorbent quality. Lower Level

Table Cloths — $1.00 — *49x49-Inch Size* — All-linen crash table cloth with novelty plaid borders—rose, blue, gold and green. Lower Level

Dress Goods — 57c — YARD — *Wool Mixed!* — 56-inch, shrunk and sponged. Novelty weaves in crepes and serges — plain and two-tone colorings. Lower Level

Men's Trousers — $2.94 — *New Fall Patterns!* — Dress or work trousers of guaranteed wearing fabrics for Fall and Winter . . . worsteds, cassimeres, serges, Thibet, pencil stripes, etc. Sizes 29 to 44 in the combined lot. Upper Level

Seamless Sheets — 87c — EACH — *81x90 Inches* — Good heavy quality seamless sheets of bleached muslin; first quality. All nicely hemmed. Lower Level

Bleached Muslin — 10c — YARD — *36 Inches Wide* — First quality bleached muslin for general household use. Strong, durable grade. Lower Level

Wash Goods — 10c — YARD — *Remnants!* — 1½ to 5-yard lengths of such wanted wash goods as crepes, percales, ginghams. Slightly soiled from handling. Lower Level

Table Damask — 44c — YARD — *58 Inches Wide!* — Mercerized table damask; neat floral designs with novelty colored borders. Low priced for this quality and width. Lower Level

Cork Linoleum — 64c — SQ. YD. — *Well-Known Makes* — Remnants and part rolls of Armstrong's and Nairn grades; burlap back. Practical lengths. Lower Level

Floor Coverings — 37c — SQ. YD. — *Felt Base!* — Sturdy, durable felt base floor coverings, block, tile, hardwood and carpet designs. Attractive colors. Lower Level

Seamless Rugs — $14.74 — *Room Size Rugs* — 6x9 ft., 7.6x9 ft. and 9x12 ft. sizes. Axminsters, velvet and seamless Brussels rugs, in new Fall shades; Oriental and Chinese patterns. Lower Level

Wool Comforts — $3.97 — EACH — *72x84 Inches* — Large double bed size all-wool comforts—covered in all neat floral patterns. 9-inch sateen borders. Lower Level

Smoking Stands — 77c — EACH — *Unpainted!* — Constructed of sturdy, selected wood. Easily assembled. Easily painted. Lower Level

Mattresses — $10.97 — *Pure Layer Felt!* — 100% felt—built layer upon layer; will not get hard or lumpy. Heavy art ticking covered. Wanted sizes. Lower Level

Unpainted Chairs — $2.17 — EACH — *Easily Painted!* — Suitable for dining room or kitchen; firmly constructed of white wood. Bow-back style with spindle fillers. Lower Level

Feather Pillows — $1.97 — EACH — *A Real Value!* — Filled with pure sanitary and sterilized feathers; covered with pure linen ticking; large size, 21x27 inches. Lower Level

PHOTOS SENT BY WIRELESS AT RADIO SHOW

One of the chief features entertaining the thousands attending the third annual Pittsburgh Radio Show this week at Duquesne Garden is the radiophoto apparatus being exhibited by the Westinghouse Electric and Manufacturing Company. Hundreds of spectators have lent their photos, watched their broadcasting "into the air," picked up again and reprinted in a moment.

The radiophoto is a sample of the newest things in radio. The 130 exhibitors have the very latest developments in apparatus on display, including the most recent models of receiving sets, ranging from portable types to elaborate consoles, the recently perfected dynamic loud speakers and other accessories.

Tonight's entertainment at the show will be furnished by the famed Roxy and His Gang and the DeLuxe Petite Symphony Dance Orchestra, the program to be broadcast by KDKA from 8 to 8:30 o'clock and from 9 to 9:30 o'clock. The program is made up of several attractive novelty and specialty vocal and instrumental numbers.

Tomorrow afternoon, starting at 1:30 o'clock, WCAE will broadcast a play-by-play account of the World Series baseball game, from the radio show. The feature will be followed by a half-hour concert by the DeLuxe Orchestra from 4:30 to 5:00 o'clock, this also to be put on the air by WCAE.

Marriage Licenses

Charles F. Bender	Pittsburgh
Marie E. Cross	Wilkinsburg
Philip Demmel	Pittsburgh
Margaret Henninger	Pittsburgh
Andrew Verrone	Hays
Elizabeth Lutch	Hays
Arthur R. Ramsey	Pittsburgh
Alice T. Saulsbury	Pittsburgh
Martin Lappe	Pittsburgh
Olga M. Evrard	Pittsburgh
William G. Lighthart	Pittsburgh
Emma Brill	Pittsburgh
Robert McP. Thompson	Canonsburg
Emma P. Carlier	McDonald
Albert E. Hayland	Carnegie
Beatrice L. Bauer	Carrick
Robert C. Burkey	Braddock
Louise E. Anderson	Lakeland, Fla.
Arthur S. Gronlund	Swissvale
Irene M. Hankins	Elizabeth
Cecelio Selva	Pittsburgh
Antonia Cantu	Pittsburgh
Alexander L. Robinson	Pittsburgh
Martha S. Brooks	Shields
Daniel Gaitinielli	Pittsburgh
Marie Patrovich	Pittsburgh
Mile Kunic	McKeesport
Yelica Pajic	Export
Louis Mack	Brackenridge
Anna Gamer	Brackenridge
George Schleiger	Pittsburgh
Laura Frauenpreis	Pittsburgh
Cornelius W. Sullivan	McKeesport
Mary Rowland	McKeesport
Paul W. Oswalt	Aspinwall
Elizabeth M. Luke	Sewickley
George Thielet	South View
Bessie Chytil	South View
Edward C. Peppel	Pittsburgh
Mary A. Sill	Pittsburgh
John R. Schwabrow	Shelby, Mont.
Mildred C. Norman	Pittsburgh
Bernard Michael	Pittsburgh
Ella Dominici	Hays
Fred Spizialetti	Coraopolis
Catherine Fichera	Pittsburgh
Robert W. Morris	Pittsburgh
Loretta S. Aldinger	Pittsburgh
Charles T. Sheaffer	Verona
Mary A. Davis	Verona
Lawrence D. Barrett	Pittsburgh
Mildred E. Walsh	Pittsburgh
John Capin	Clairton
Jennie Marinch	Pittsburgh

Try Our Deep Sea Oysters

Guaranteed Fresh IN OR OUT OF SHELL

BOSTON HADDOCK	Per Lb.	15c
BOSTON SEA HERRING	Per Lb.	15c
MACKEREL	Per Lb.	15c
SILVER BASS	Per Lb.	20c
BUTTERFISH	Per Lb.	20c
SMOKED HADDIE	Lb.	20c
FILLET HADDOCK FRESH	Per Lb.	25c
FILLET HADDOCK SMOKED	Per Lb.	30c

KNAPP BROTHERS COMPANY
123 DIAMOND ST.
20 DIAMOND SQ.

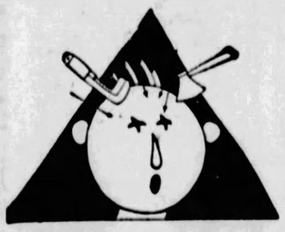

headache? feels as if your head would break? Baume Bengué relieves it—try a tube and you'll believe it!

Say Ben Gay

BAUME BENGUÉ (ANALGESIQUE)
RELIEVES ACHES & PAINS

GIMBELS GREAT 1928 FALL SALE

Friday and Saturday—Last Two Days of the Great Fall Sale

Another Opportunity! Fashionable Frocks at a Low Sale Price

$15.75

Charming Dresses Designed For the Various Fall Requirements of the Modern Woman

There's not a dress in the group but bids for your favor with an odd bit of trimming . . . it might be a "different" collar, a contrasted fabric or a pert bow. Such preferred materials as canton crepe, lustrous satin, georgette with velvet, crepe with velvet or printed crepes make their appearance in the very newest of the warm autumn reds and browns as well as the perennial black and navy.

Sizes for Junior Misses
Sizes for Misses
Sizes for Women
Sizes for Small or Stout Women

Gimbels—FASHION SHOPS—Third Floor

Hats of Many Materials Adopt Clever French Fashions

$5.00

Chenilles Tweeds Satin and Felt Satin Metallics Soleil Felt Velvet with Gold, Silver Kid

A collection of 1,000 hats . . . for wear with every type of fabric and for every occasion . . . proving themselves of utmost chic by virtue of details copied from recent outstanding French successes. Youthful pokes . . . abruptly cut brims . . . sleek little close-fitting caps . . . sports hats . . . dress hats . . . in-between hats . . . cleverly adopting French fashions in fine materials well-cut and deftly modeled. At a price that needs no emphasis.

Gimbels—MILLINERY—Second Floor

Smart Tailored Wear in These $8.00 Fashonia* Shoes $6.90

A dressy shoe appropriate for the street . . . a usually difficult choice delightfully simplified in our Fall Fashonias . . . priced all the year around at $8.00. Illustrated left—a one-strap slipper in black or brown suede or patent with a covered Cuban heel. Three-eyelet oxford tie in black or brown suede or brown kid with covered Spanish heel. Both now $6.90.

Other Styles Equally Chic for Formal Dress Wear

*Trade Mark Registered.

Gimbels—WOMEN'S SHOES—Second Floor

Sale Priced! 5,000 Pieces Women's Undergarments 94c

Crepe & Percale Pajamas Extra Size Crepe Gowns
Rayon Finished Cotton Philippine Gowns
Slips Crepe Gowns, Silk
Handmade Nainsook Gowns Appliqued, Handmade

A great savings event in the Fall Sale, urging every woman to buy her winter's supply of pajamas, slips, and gowns now. A varied assortment . . . every piece well made, every piece using excellent fabrics smartly styled. White and pastel colors.

Sizes 15 to 52 in the Group

Gimbels—LINGERIE—Fourth Floor

Axminster Rugs For Small Rooms Priced Very Low

Three Splendid Groups Offered at Special Sale Prices—New Designs and Shades

$9.95	$12.95	$19.50
6x9 Size	7.6x9 Size	8.3x10.6 Size
Regular $16.50 Grade	*Regular $19.50 Grade*	*Regular $25 Grade*

Here is a group of rugs greatly underpriced. These sturdily-woven floor pieces are shown in beautiful reproductions of Persian and Chinese designs, toned in combinations of shades to harmonize with the decorations of your home. The prices are absurdly low, we know, but do not let it affect your estimation of the quality of the merchandise.

Gimbels—FLOOR COVERINGS—Sixth Floor

Women's Handkerchiefs 14c

Regular 25c Grade

New handkerchiefs for your new Fall clothes. Recently imported and showing an amazing variety of new printed designs. New color combinations add to their chic. Also all-white with colored borders. All have French hand-rolled hems. A handkerchief that usually sells for 25c.

Men's Handkerchiefs 6 for 69c

Regular 19c Grade

For men who like conservative handkerchiefs. All white pure linen with narrow stitched hems.

Gimbels—Street Floor

Wool and Cotton Blankets at a Low Sale Price

$3.25 Pair

Double-Bed Size

Wool-and-cotton mixed blankets, unusually thick and soft, in attractive plaids and lovely boudoir colors. Sateen bindings add to their beauty. Another remarkable feature—they are guaranteed not to shrink. A Fall Sale event that will urge every woman to fill her blanket needs for the winter.

Gimbels—BEDDING—Second Floor

Special For the Fall Sale! Card Table With Four Chairs

The Same Sets That Have Regularly Been Selling for $12.50

$9.95

A strongly-built card table with four sturdy chairs to match for only $9.95. You may choose red, green or black trimmed with red. The chair seats are covered in materials to match table tops—chairs are of the folding type. Choose now as many of these matched sets as you will need for your winter entertaining.

Gimbels—HOUSEFURNISHINGS—Seventh Floor

NOTIONS

75c Garter Belts 59c

Silk elastic and brocade combined in several styles of well-fitting garter belts with four hose supporters.

$1.00 Coverall Aprons 59c

Rubber coverall aprons for household work. An extra large size, in plain colors or trimmed with ruffles and appliques.

65c Hat Stands 39c

Will keep your hat from getting old and shabby-looking. Several colors of enamel.

$1.00 Curling Irons 69c

Electric curling irons, guaranteed to give satisfactory service. Colored handles and cords.

Gimbels—Street Floor

Special $1.00 Items From the Art and Gift Shop

Lovely additions to the home, making it a beautiful place to live in this winter . . . bridge prizes . . . things to wear . . . priced specially for the Great Fall Sale only.

Stamped Spreads, $1.00
Crinkle cloth, in two attractive designs.

Stamped Gowns, $1.00
Crinkle cloth in peach, white, pink.

Stamped Aprons, 3 for $1.00
Unbleached muslin with colors.

Tea Sets, 2 for $1.00
36-inch cloth and four napkins, stamped. Striped in blue or yellow.

Crib Spread and Pillow Set, 3 for $1
Unbleached muslin to be embroidered.

Utility Boxes, 2 for $1.00
With various shaped compartments, brightly colored.

Sateen Pillows, $1.00
Printed. Black and bright colors.

Bridge Score Pad Covers, 2 for $1.00
Celluloid covers with bright raised patterns.

Bed Light Frames, several sizes and styles, $1.00

Gimbels—ART AND GIFT SHOP—Balcony

Sixth Avenue at Smithfield Street
Phone ATlantic 4400

GIMBELS

STORE HOURS:
9 A. M. to 5:30 P. M. Daily
Saturday to 6 P. M.

REED, PORTER, HERE TO OPEN U. S. OFFICE

U. S. Senator David A. Reed and Congressman Stephen G. Porter are to be the guests of honor at the luncheon tomorrow in the Pittsburgh Chamber of Commerce formally inaugurating the new Pittsburgh district office of the Bureau of Foreign and Domestic Commerce of the United States Department of Commerce at Washington.

This inaugural luncheon is regarded as marking an epoch in Pittsburgh's commercial development for the reason that until now the Pittsburgh district has never had a branch of the U. S. Department but has been obliged to transact all its business with that department of the government through the Philadelphia district office.

Dr. Julius Klein, director of the U. S. Bureau of Foreign and Domestic Commerce, is showing his interest in the new office by coming from Washington for the luncheon. He will make an address on "Our Gravest Business Problem." Wilson K. Ray, manager of the new office, will be introduced at the luncheon.

During the afternoon there will be a number of trade group conferences in the Chamber of Commerce, each of which will be addressed by qualified experts from the department at Washington. The groups having these conferences are the Foreign Trade, the Shippers, the Wholesalers, the Retailers, and the Manufacturers.

FOUR DIVORCE PLEAS FILED

Clara B. Thompson, 5557 Beeler street has filed a libel in divorce against Alexander C. Thompson, alleging indignities and cruel and barbarous treatment. The couple were married in June, 1896, and separated in September, 1924.

Other libels filed include: Myrtle Thomas, 100 North Euclid avenue, against William I. Thomas, desertion; James W. Downer, 100 Seventh street, against Virgie P. Downer, Philippi, W. Va., cruel and barbarous treatment; Margaret V. Blake, 918 Chestnut street, against James J. Blake, cruel and barbarous treatment.

HERMANOVICH WOULD BE JUST PLAIN HERMAN

Jacob Hermanovich and his wife Mrs. Beky Hermanovich of Bradford avenue, Crafton, want their name changed to Herman. Hermanovich, who has been engaged in the roofing and furnace business here for 20 years, says persons have difficulty in pronouncing the name, which he has petitioned Common Pleas Court to change.

Roast Beef has finer flavor when you spread it with **GULDEN'S Mustard**

(Advertisement.)

WAS ALMOST A PHYSICAL WRECK

Local Man Tells How Famous Ten Herbs Ended Three Years' Suffering.

"I suffered with indigestion for three years and was almost a physical wreck, but Ten Herbs has given me satisfactory relief from

MR. ALBERT NIEMETZ

my health troubles," was the recent statement of Mr. Albert Niemetz, 5554 Rosina Way (East End), Pittsburgh, to the Ten Herbs Man, who is at May's Main Store, 529 Liberty Avenue, Pittsburgh, where he is daily demonstrating this celebrated herbal compound.

"I used to be troubled with gas, heartburn and shortness of breath," continued Mr. Niemetz, who is employed by the White Motor Truck Co. "I lost all desire to eat, and could not eat any food that contained acid. Gas would work around my heart and cause it to palpitate. For the last two or three years I had headaches that would last two or three days at a time. Sometimes I got so dizzy that I feared I would fall. I often had a blurring of the eyes and everything would seem to turn black. I felt tired and worn-out all the time. Nervousness caused me to be restless at night. There were pains across my back, and I was troubled with constipation.

"After reading in the papers that many people in this vicinity were being helped by Ten Herbs, I started using your medicine. I now feel like a different person. Indigestion is gone, and I am free of terrible heartburn, gas, coated tongue and bad taste in mouth. Pains have disappeared from around my heart, and my breathing has been improved. I am free of headaches, dizzy spells, blurring of eyes, and wornout feeling. Pains have left my back, and my nerves are stronger. Constipation has been corrected. Ten Herbs gave me such wonderful results that I gladly recommend your medicine to others."

The Ten Herbs Man is at May's Main Store, 529 Liberty Avenue, Pittsburgh, where he is daily meeting the public and explaining the merits of this medicine.

Last 2 Days **FRANK & SEDER 20**

Anniversary Clothing Specials!

Hart Schaffner & Marx SUITS, TOPCOATS, O'COATS

Only Two More Days at These Savings!

$29.50

A special Anniversary group carefully selected from our higher priced ranges to give Pittsburgh men a full array of the new Fall styles, colorings and patterns. These are all Hart Schaffner & Marx suits. The topcoats and overcoats come from Hart Schaffner & Marx and our other good makers.

Men's and Young Men's Suits and Overcoats

$21.50

Extra Pants to Match Suits—$5

New Fall models—specially made clothing for Frank & Seder! The best woolens, the newest patterns and colorings—finer tailoring—all these combine to make these suits and topcoats the best value Pittsburgh men have ever seen at the price!

Men's Clothing—Fourth Floor

Specially Priced for Anniversary

LAMPS

New Designs in Paper Parchment

$4.69

High type lamps—worth dollars more than this special Anniversary price! Polished brass bases, some with ornamental breaks—shades in bright colors. Bridge and junior styles.

Colored Glass Table Lamps

Simulated Italian table lamp in lovely color effect. Complete with cord and plug. **$1.00**

Lamps and Shades, Complete

Polished metal bases, in many different styles. Shades of hand-painted linen with beads, georgette, etc. **$6.00**

Frank & Seder—Balcony

Misses' Chinchilla COATS

$16.95

Single or double-breasted styles; popular with college and business girls—lined with all-wool plaid. Sizes 14 to 20.

Second Floor

For Friday! Clearance of 132

FUR COATS

At Cost—Below Cost—Trifle Above Cost

$75

24—$100.00 Fur Coats
22—$125.00 Fur Coats
19—$135.00 Fur Coats
16—$149.50 Fur Coats
13—$155.00 Fur Coats
14—$159.50 Fur Coats
11—$165.00 Fur Coats
8—$169.50 Fur Coats
5—$175.00 Fur Coats

Sizes and Types for Everyone
61—Junior size coats—13 to 19
24—Misses' size coats—14 to 20
31—Women's size coats—36 to 44.
16—Larger Women's coats—46 to 54.

CONVENIENT PAYMENTS ARRANGED

Frank & Seder--Second Floor

Friday! Men's Part-Wool

UNION SUITS

$1.69

Fine ribbed winter weight garments, made with long sleeves—ankle length and closed crotch. Choice of silver or greys. Special Anniversary price is $1.69!

Men's All-Wool Union Suits

$3.45

All-wool—slightly irregulars of $5 and $6 garments; grey mixtures and ecru or buff; in the sale tomorrow and Saturday at $3.45!

Men's Store—Fourth Floor

Wonderful Anniversary Bargains in

SILK CREPES

$1.59 Yd.

Regular $2.69 quality of lustrous Satin Crepe, rich, heavy Canton Crepe, and beautiful supple Flat Crepe, in every leading Autumn shade; all 40 inches wide and pure silk.

Transparent VELVET

Regular $7.95 **$5.95 Yd.**

All the leading shades for fall, in this beautifully lustrous Transparent Velvet; 38 inches wide.

Frank & Seder—Fifth Floor

Baby Week Specials for FRIDAY

TOTS' COATS

Made to Sell Up to $12.95

$7.98

Regulation or plain tailored chinchilla coats, velvets, broadcloths, suede cloths trimmed with fur bandings! A splendid collection for boys and girls, Sizes 1 to 6.

Hats to Match Coats..$1.98
Babies' Chinchilla Coats $2.98
Tots' French Berets...$1.00
Tots' Jersey Suits and Dresses, 1 to 6.....$2.98

Frank & Seder—Infants' Dept.—Third Floor.

Annivers

MILL

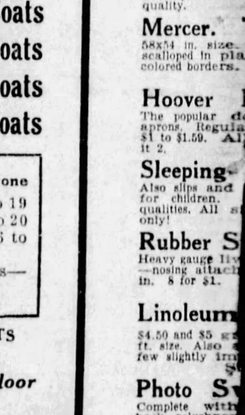

Frank & S

Anniversary Values to Dress Up Your Home!

$44 ROOM RUGS

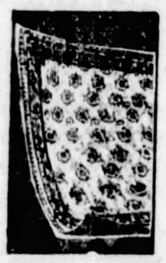

New Fall Designs Specially Repriced

$27

Superbly woven of long-wearing, all-wool yarns—these beautiful rugs mean the utmost in value to you! Choose from 9x12 Seamless Axminsters—9x12 Fringed Wilton Velvets—11.3x12 Velvets—and 7.6x9 Royal Wiltanas. Greatly reduced for Friday!

All-Over and Open-Ground Designs

$12.50—9x12-ft. Linoleum Rugs....$7.55
60c—36-in. Rug Surround, yard.....39c
$32.50—9x12-ft. Sloane Velvets...$17.95
$59.50—11.3x12 Wilton Velvets and Axminster Rugs.....$39.50

$1.50 Ruffled Curtains

5-Piece Sets at Anniversary Savings

89c

Two curtains, two tie-backs and a ruffled valance—what a bargain at 89c! Good quality voile, carefully made, with seams that won't fray when they are washed! Choose from rose, gold, blue or snow-white.

French Marq. Criss-Cross Curtains

Regularly $2. Plain and checked, in ivory or ecru shade. 45 inches wide. Generous ruffles and tie-backs..... $1.35

$1.25 Washable Shades
36 in. wide. Stone grey, ecru..... 66c

New Terry Cloth, Yard
36 in. reversible terry. Many colors..... 66c

Rayon and Plush Pillows
Square pillows, modernistic designs. $1.50 value.. 98c

French Marquisette Panels
39 in. wide, 3-in. Rayon fringe bottom with hem. Dark ecru shade. $1.50 value... 89c

Frank & Seder—Sixth Floor

Great 20th Anniversary B

Men's Cotton Sox—10 Pairs **$1.00**

Good combed cotton sox in black, cordovan and other colors. Seamless heels and toes—all sizes. Friday at 10 pairs for $1.

Frank & Seder—Basement

Boys' Sheeplined Leatherette Coats **$5.95**

Of fine quality black leatherette—double breasted style—4 pockets. All sizes. Special for Friday, $5.95.

Frank & Seder—Basement

Boys' Heavy Wool Lumberjacks **$1.88**

Good, heavy grade lumberjacks, in plaids and checks with knitted bottoms. Regular $2.49 value. All sizes.

Frank & Seder—Basement

Friday Specials

Tots' 59c Sleepers 39c
Of good quality flannelette—drop seat style with feet. Sizes 2 to 6 years. Basement

Children's Sweaters 69c
Slip-over and coat styles. Of good wool-mixed yarns—newest wanted colors. All sizes. Basement

Tots' Fall Bonnets $1
Felts and velvets, in newest styles and colors. All shades to match new winter coats. All head sizes. Basement

Women's Corsetelles 69c
$1.25 value, 4-garter style of heavy brocaded and striped materials. Also girdles. Basement

Women's Bandeaux 35c
Made of good quality brocades and silk striped materials, in all sizes. Special for Friday! Basement

Children's School Shoes $1
Boys' and girls' shoes for school, dress and street wear. High and low styles. All sizes. Basement

Girls' School Dresses, now **$1.00**

Fashioned of Jerseys, Novelty Cloths, Plaids and other materials. Sizes 7 to 14 years.

Frank & Seder—Basement

Men's to $1.95 Flannel Shirts **$1.00**

Heavy khaki and grey flannel shirts, well made and strongly reinforced, cut full and roomy. All sizes in the lot.

Frank & Seder—Basement

Men's Flannelette Pajamas **$1.00**

Regular $1.65 value—of soft quality flannelette—2-piece style. Frog trimmed. All sizes. Low priced for tomorrow at $1.

Frank & Seder—Basement

Anniversary Sale of Boys'

Suits & O'Coats

$4.95 and $5.95 Values!

$3.95

Good wool-mixed 2-knicker pants suits or 1 pair long trousers and 1 pair short pants. Also heavy plaid lined overcoats. All sizes.

Frank & Seder—Basement

Actual $5 and $6

Girls' Coats

$3.95

Fur-trimmed styles, well tailored of good, serviceable materials. Sizes 7 to 14 years.

Girls' Coats

Shawl collars, chinchillas, etc.; sizes 7 to 14. **$5.95**

Frank & Seder—Sub-Basement

Friday! Annive

Winte

Stunning Models fo

Actual $20

We b ght th in mind—to g COATS that $ whole Sp and tra el coa Smart r trim beauty. High-g

All Siz

Fran & Sed

Women's

DR

Actual $5

W n wh real lues wi ciate hose fine dres sizes

Fran & Se

ANNIVERSARY Friday & Saturday

Hour
es!

M. Only!
e orders filled.
right to limit
se specials on
our only

Slippers at
Beautiful
ll colors.
leather
oird Floor 87c

illow Cases
y quality
for cro-
d items.
ifth Floor 59c

p, Box for
ur only!
Limit 3
r. 9 to 10
irst Floor 16c

Razor at
nationally
nationally
plete with
le. 1st Fl. 15c

ngee, Yard
overnment
ah shade.
9 to 10
ifth Floor 38c

Towels at
le. Good,
size turk-
lored bor-
Fifth Floor 22c

nnel, Yard
customer
Light and
od heavy
Fifth Floor 10c

able Cloths
mstitched
white and
Fifth Floor 79c

esses Now
le service
priced at
es. Limi-
hird Floor 59c

rments for
binations
ool warm
9 to 10
hird Floor 44c

ir Treads, 8
ubber treads
Size 7x17
Sixth Floor $1

Rugs Now
6x9
Rugs—
fect.
Floor $2.85

ng Frames
lass and
frames in
sizes.
Balcony 69c

Anniversary Feature of

Smart New DRESSES

$11

Regular $16.50 Values and Samples Worth More!

Stunning new dresses that have all the deft touches of expensive models and show all the new and favored materials and colors that Fashion demands: Velvet alone or combined with other materials, rich satins, and drapey crepes in models for street, sports, afternoon and dinner wear.

Sizes for Women, Misses and Larger Women

Frank & Seder—Second Floor

RAYON SPREADS

$2.19

Lustrous quality Rayon spreads, size 80x105, in the wanted shades of blue, rose, gold, green and orchid.

Cotton Comforts, Each $2.95
Filled with pure sanitary cotton, covered with floral patterned fabric and deep plain colored border.

Part Wool Blankets, pr $3.85
Size 70x80 inches; in a large assortment of colors of block plaids; bound with sateen. Pair

Bedspreads, Each $1.29
Heavy quality krinkle cloth with attractive colored stripes; size 80x105 inches.

Pillow Cases, Each 19c
Size 42x36 inches; plain deep hem; made of good serviceable quality bleached muslin; regularly 25c.

Comfort Challis, Yard 19c
Dainty patterns, suitable for comforts, in a wide range of color combinations; 36 inches wide; regularly 25c yard.

New School Plaids at 39c
The latest desirable fabric for school wear; a material that will wear well and be serviceable all winter; 36 in. wide; large variety designs.

Universal Prints, Yard 29c
An endless assortment of new designs suitable for children's and women's dresses; all guaranteed colors.

Fifth Floor

$2.95 Organdy Boudoir Pillows

$1.69

Beautiful boudoir pillows in a splendid variety of pastel shades. Heart, oval, oblong and square shapes; attractively trimmed with petal centers and pretty ruffles. Friday special, $1.69!

Fifth Floor

Anniversary Special Extraordinary!

New Fur-Trimmed WINTER COATS

$39

Typical of the Best $45 to $59.75 Models

A wonderful selection of attractive new coats, appropriate for sports, travel and dress wear. All are elaborately fur trimmed and appear far higher priced than $39. Large, handsome collars in shawl, Paquin, or cushion effect and huge elbow length or spiral cuffs enhance the beauty of these coats immeasurably. Among the furs are Marmink, Kit Fox, Caracul, French Beaver, Arabian Lynx, Manchurian and Platinum Wolf. The materials are of the smooth finished Broadcloth and suede finished varieties, in black, and the leading browns, tans, reds, and greens.

Sizes For Women, Misses, and Larger Women

Frank & Seder—Second Floor

ry Feature!

NERY

$2.98

Designed to Sell at $5 and More

A large collection of smart, up-to-the-minute hats, including felts with metallic trims, and dress type velvet hats, effectively trimmed. Models for misses and matrons. All colors.

—Third Floor

Winding Up the Anniversary! Women's

IMPORTED SHOES

Worth Easily Twice This Price—Tomorrow at

$3.95

Patent leather, suedes, soft kidskin—every smart material (including white satin and brocade that can be tinted. Styles that you'll find in shoes at two and three times the price. All sizes; widths A to C.

Frank & Seder—Third Floor

Women's Full-Fashioned

SILK HOSIERY

The Quality Sells Regularly at $1.95

$1.05 *3 Pairs For $3*

Super sheer chiffon hose, all-silk from top to toe, and service weight with four-inch mercerized garter tops. Square heels! Picot edge! Regular and outsizes. All new shades! A few have slight mis-weaves scarcely noticeable, which do not hurt the wearing.

Frank & Seder—Street Floor

Special Anniversary Price on

Pure Wool Blankets

$9.69 Pair

Wonderful quality pure wool blankets, fluffy and warm, without extra weight. Large stunning block plaids; sateen bound. Size 70x80 inches.

Blue Gold Grey Rose Orchid Tan

Mail and Phone Orders Filled *Frank & Seder—Fifth Floor*

Bargains In Our Basement

ary Sale Special

Coats

Women and Misses!

$16

tual $20 and $25 Values!

ght these coats with one idea —to give you the FINEST S that $16 could buy in the Sport coats, dress coats l coats for all occasions! r trimmings add to their High-grade materials.

ll Sizes 16 to 50

& Seder—Sub-Basement

Women's and Misses' Silk

RESSES

Actual $5 and $6 Values!

Women who know values will appreciate these fine quality —sizes 16 to 52.

$3.97

Frank & Seder—Sub-Basement

Friday Specials

Men's to $3 Sweaters
$1.95
Heavy all-wool pull-over sport sweater coats and wool-mixed sweaters. All sizes—all colors.
Basement

Men's to $3.00 Flannel Shirts
$1.66
Men's heavy all-wool and wool-mixed flannel shirts with double bosoms and double elbows. Sizes 14 to 17. Basement

Boys Winter Union Suits
69c
Heavy fleece-lined union suits, in plain and panty waist style. Random, white and ecru. All sizes. Basement

Boys' $1.49 Novelty Suits
$1
Actual $1.49 grades. Wool Flannels, Wool Jerseys. Novelty combinations, corduroys, etc. All the smartest styles and colors. All sizes, 3 to 8. Basement

Friday Special! Room Rugs
$17.95
Velvet and Axminster rugs, 8.3x10.6 and 9x12 ft. sizes. New fall patterns and colorings.
Sub-Basement

$1.49 Velvet Carpet, yd.
$1
$1.49 grades, for halls and stairs. Oriental and Chinese patterns, in blue, taupe and rose grounds.
Sub-Basement

Wash Dresses, Hoovers and Smocks

69c
Values to $1.50. Large variety of wash dresses made of good quality materials in regular and extra sizes. Very special for tomorrow.
Frank & Seder—Basement

Tots' New Winter Coats

$2.99
Fur and Coromba trimmed. Good, serviceable materials in all the newest colors. Sizes 2 to 6 years. A genuine bargain at $2.99.
Frank & Seder—Basement

Women's Vests and Drawers

59c
Fleece lined undergarments, in all sizes. Regularly sell at 98c each. Friday in this sale at only 59c.
Frank & Seder—Basement

Women's Flannelette Night Gowns

59c
Pretty pink and blue striped flannelette, trimmed with embroidery and tailored styles. Full and roomy. Sizes 16 & 17.
Frank & Seder—Basement

Extra! Women's Fur Coats

$38
Up to $79 values, scores of smart new models beautifully trimmed and self trimmed. A small deposit holds any fur coat.
Frank & Seder—Sub-Basement

Infants' Lace and Button Shoes

$1.00
Patent, with combination colored kid top, hand-turned soles; up to $1.79 values.
Frank & Seder—Basement

9x12 and 9x10.6 Ft.

Felt Base Rugs

Nationally Know Makes

Big variety of beautiful colors and patterns. Also 4½x6 ft. Wilton Velvet and Axminster quarter section samples.

$5

Fl'rcovering, 3 sq. yds. $1
Rich linoleum designs, heavy felt base quality —a real bargain.

Frank & Seder—Sub-Basement

Anniversary Friday Sale

Women's Hose

At a Special Low Price!

50c
Silk and Silk-and-Rayon. Made to sell up to 95c a pair. Also silk-and-wool hosiery.

Children's 49c Hose 22c
Good wool-mixed sport hose, in all sizes, 6 to 10.

Frank & Seder—Basement

Mothers! Unsurpassed Anniversary Values Tomorrow!

Girls' Coats

$13.98

Regular to $16.98 values! Smartly styled coats of high-grade mixtures and navy chinchilla. Fur collars and belts or fur collars and cuffs for some. Beige, blue, green, red. 7 to 14.

Girls' Sweaters & Skirts, Ea. $1.98
Plaid wool skirts and sweaters in bright colors — smart for school wear this fall! Sizes for girls 7 to 14.

Frank & Seder—Third Floor

Boys' Chinchilla

Overcoats

$5.95

Serviceable—durable—warm! The full measure of value in these overcoats of chinchilla and melton. Well tailored box models in cinnamon, navy blue, and grey mixtures. Sizes 4 to 9.

Boys' Sheep Lined Coats

Black leatherette coats, lined with sheepskin—trimmed with big beaverized collars. Flap pockets. Sizes 10 to 18.

$7.50

Frank & Seder—Fourth Floor

Funeral

SOCIAL WORKER

Lily G. H. Pridgeon, M. D., will be buried today from the Wylie Avenue Church of Pittsburgh Bible Institute. She died in her residence on the grounds of the orphanage of the association where for years she administered to ailing youngsters and twice weekly conducted religious services.

TWO-DAY PUSH LAUNCHED FOR METRO PLAN

The Metropolitan Plan Commission has announced a schedule of 11 meetings to be addressed by 14 speakers in various parts of Allegheny county for today and tomorrow.

Meetings to be held today:

3 p. m.—Crafton Heights Women's Club, William E. Best.

3:15 p. m.—Outlook Alliance (Congress of Clubs), Frank C. Harper.

8 p. m.—Springdale League of Women Voters, Mrs. Henry Chalfant Miller and John J. Jackson.

North Versailles Community Meeting, Miller Church, Joseph T. Miller and George Rankin, Jr.

Meetings to be held tomorrow:

12:15 p. m.—Pittsburgh Automobile Dealers' Association, Pittsburgh Athletic Club, Joseph T. Miller.

3 p. m.—Women's Club of Versailles Township, Charles A. Lewis.

8 p. m.—Traffic and Transportation Association of Pittsburgh, Chamber of Commerce, David L. Starr.

Bellevue Community Meeting, Bellevue High School, Joseph T. Miller.

Glenfield Women's Club, A. N. Fraser and William E. Best.

8:30 p. m.—Brentwood Women's Civic Club, W. S. Diggs.

9 p. m.—Parent-Teachers Association, Andrew's School, Maurice Scharff.

TAXES EXCEED ESTIMATES

Taxes collected by Allegheny county up to October 1 totaled $12,997,681 exclusive of the poor tax for the current year, or $433,681 more than the $12,561,000 revenue estimated last January, according to a statement from Joseph G. Armstrong, chairman of the Board of County Commissioners.

The poor tax aggregated $837,303, or $37,303 more than was estimated at the beginning of the year.

(Advertisement.)

Proposals!

A glance at her blonde loveliness tells better than words why this beautiful New York City girl has received such flattering proposals from kings of movie and stageland. She's Collette Francis, of 255 East 25th St., Brooklyn; now one of the charmers in the Broadway hit, "Rio Rita."

Miss Francis says: "Since I've been on the stage, so many people have asked me what I do to get the beautiful golden gleam and sparkle in my hair that I am beginning to think I'm really taking wonderful care of it. I really never thought much about it. What I do is so simple. Like so many of my girl friends here in New York, I just put a little Danderine on my brush each time I use it. That keeps my hair silky and gleaming, makes it easy to dress and holds it like I arrange it, for hours. My scalp was very dry and I had a lot of dandruff when I first started on it, but all of that trouble stopped quickly. And Danderine keeps my hair so clean I don't need to shampoo half as often, now."

Danderine removes that oily film from your hair and gives it new life and lustre. It isn't oily and doesn't show. It gives tone and vigor to the scalp. The generous bottles are just 35c at any drug or toilet counter. A delicately fragranced necessity for the well-groomed girl.

DANDERINE
The One Minute Hair Beautifier

NEW ZAIN AD PRIZES OFFERED

Rules for Sun-Telegraph-Zain $15,000 Ad Test

1—$15,000 in cash and prizes distributed over seven weeks. Grand prize, $1,000. Grand weekly prize, $100. Five prizes each week for six weeks for best ads written for each concern participating—195 each week, 1,170 prizes in all.

2—$1,000 for best ad submitted during entire campaign. Winners to be selected by committee of Pittsburgh advertising men and women.

3—Ads for second period must be received by midnight, October 10, at the Pittsburgh Sun-Telegraph, Pittsburgh, Pa. Ads arriving after that time will be automatically entered for the third period, and so on.

4—Ads submitted for the grand prize must be received before midnight on November 15, 1928. In order to compete for grand prize, contestants must have submitted at least one ad on each concern listed.

5—One person may submit any number of ads. The test may be entered at any time. Ads may be written about any one or all, or any product or all, of the concerns listed. A person may win more than one prize.

6—Write only one ad on one piece of paper at least postcard size. Place name of advertiser at top, write words, phrase, poem, slogan, essay or letter. Sign YOUR name and address plainly on BACK of each sheet. Also on the flap of the envelope. SEND TO THE ZAIN AD-WRITING TEST, CARE OF THE PITTSBURGH SUN-TELEGRAPH, PITTSBURGH, PA.

7—Ads are to become property of advertiser to use in any manner he sees fit. No ads returned. No subscriptions necessary. No blanks to sign. No entrance fee required. No coupons to clip. All professional ad writers and newspaper employes barred.

8—In the event of a tie, the prizes will be awarded to EACH winner.

(Copyright, 1928, Z. A. S.)

SPECIAL PRIZES

The following special prizes, in addition to the $15,000 in prizes originally announced, are offered in the Pittsburgh Sun-Telegraph Zain Ad-Tests

PICKERING'S will give a bridge lamp to the writer of the best ad on their store for the second period.

MAX AZEN offers a $100 Fox Scarf for the best ad on their store during the entire Ad-Test. If the $1,000 grand prize ad is about their store the writer will receive a $500 natural squirrel coat.

TECH ICE CREAM will give a gallon of ice cream for each of the five best ads on their product each period, exclusive of the first five winners selected by the Pittsburgh Sun-Telegraph.

CRUIKSHANK BROS. offer one case of "Cru-Bro" Jelly (2 doz.) for each of the five best ads submitted each period, as selected by this concern.

GLICK AUTO SUPPLY CO. offer a U. S. Royal Cord Tire for best ad sent in second period on "What Service Means at the New Glick Boulevard Store."

195 AWARDS TO GO THIS WEEK FOR IDEAS

The second period in the Zain Ad writing contest begins today. It will continue until next Wednesday midnight, with 195 prizes awaiting the winning ads. Just read over the concerns, study the rules, and start.

With the ending of the first period last night, the judges are working to pick the prize ads. They will be guided, not so much by style as by the ideas.

Offering of additional prizes displays the increasing interest in the contest. Cruikshank Brothers offer one case of "Cru-Bro" jelly (two dozen) for each of the five best ads submitted each period. Their own judges will select the winners. "Cru-Bro" it might be mentioned, have 10 different brands of jelly.

Then the Glick Auto Supply Company is offering a U. S. Royal cord tire for the best ad sent in during the second period on "What Service Means at the New Glick Boulevard Store."

RULES IMPORTANT

Be sure to study the rules, and write your ads on any or many of these 39 concerns.

Among the topics that may be selected, and about which much that is interesting may be written, is paint, with its by-products. Lustrous beauty, color, flame—these all enter into "Barreled Sunlight," a product of C. A. Michel & Co.

Another may be found in the dairy products of Harmony. Milk is a fundamental food for all of mankind, and there is, in Harmony milk products, the richness that comes with one of nature's greatest gifts.

Or look over and consider Terheyden company, where jewels, precious metals, decorative jewelry, watches and other articles provide equally interesting thought. It is an old, established concern, handling only the substantial, the dependable. With such a background, ads should be easily constructed.

PLENTY OF TOPICS

Spreads, foods, relishes—these open the field for the Zain writer who would study. Cruikshank "Cru-Bro" products, that decorate every table at one meal time or another. Jellies, butters of the flavorous kind, such as peanut, apple and other fruit; sandwich spreads and relishes such as pickles, sauces—these and a dozen more products are worthy subjects for ad writers.

So, study the stores and the rules. Read them both carefully, then write each ad on a separate sheet of paper, at least as large as a postal card, and preferably commercial letter size. Write your name and address on the back of each sheet and also on the back of the flap of the envelope in which you enclose your ads. SEND THE ADS TO THE ZAIN AD-WRITING TEST, CARE OF THE PITTSBURGH SUN-TELEGRAPH, PITTSBURGH, PA.

Sun-Telegraph Zain Ad-Test

Write Your Ads About These Concerns

OPTICIANS
"Everything Optical"
Uni-Vis Bifocals
Full-Natural Vision
B. K. Elliott Company
126 Sixth St. (Opp. Alvin Theater).
4010 Fifth Ave. (Schenley Apts.)
Artist Materials, Photographic and Draftsman Supplies.

UMBRELLAS
Sam's Umbrella Shop
635 Penn Avenue
"Pittsburgh's Only Exclusive Shop"

MEN'S WEAR AND FURNISHINGS
The J. G. Bennett Company
443 Wood Street
"Bennett Means Best"

PRINTING
The Stevenson & Foster Co.
421-27 Seventh Avenue
Printers—Lithographers—Engravers
Advertising and Commercial

STATIONERY AND OFFICE SUPPLIES
The Stevenson & Foster Co.
421-27 Seventh Avenue
Copper and Steel Plate Business and Social Stationery
Engineers' and Draftmen's Instruments and Supplies
Loose Leaf Devices
Pittsburgh's Finest Stationery Store

AUTO ACCESSORIES
Sullys, Inc.
420 Wood St.—5900 Penn Ave.

ICE CREAM
Tech Ice Cream
"Smiles Right Back at You"
At Your Dealer

TAXICABS
The Yellow Cab Co.
Phone Court 5700
"The Thinking Fellow Calls a Yellow"

MUSIC STORE
S. Hamilton Co.
815-817 Liberty Ave.
6008 Penn Ave., East Liberty
722 Wood St., Wilkinsburg
Radios—Pianos—Phonographs, etc.

BANKING
Union Savings Bank
"Where Savings are Safe"
Frick Bldg., Fifth Ave. and Grant St.

BREAD—ROLLS—CAKES
Haller Baking Company
"Oven to Home"
306 North Dennison Ave.
Montrose 2681

HOTEL AND DINING ROOM
Roosevelt Hotel
Pittsburgh's Most Popular High-Class Commercial Hotel.
Reasonable Prices in Dining Room
Penn Ave. at Sixth St.

WASHING MACHINES
Gainaday Electric Washer
For Information See
Gainaday Electric Co.
Jenkins Arcade
6104 Penn Ave., E. E.
or any
Gainaday Dealer

RETAIL GROCER
P. H. Butler Grocers
"There's a Store Near You"

MATCHES
Palmer's Strikalite Matches
"Ask Your Grocer"

JEWELRY
Terheyden Co.
Diamonds and Artistic Jewelry
Founded 1854
530 Smithfield Street

AUTOMOBILES
Graham-Paige Motor Cars
Featured by
E. S. Carpenter, Inc.
5615 Baum Blvd.
and associated dealers.

WOMEN'S WEAR
Women's, Misses', Children.
Lewin-Neiman Co.
305 Smithfield St.
Pittsburgh's Headquarters for Coats.

TIRES AND BATTERIES
Glick Auto Supply Co.
5534-3542 Bigelow Blvd.
Featuring
U. S. Royal Tires and Willard Batteries

SHOES
Laird's
622 Liberty Ave.—215 Oliver Ave.
"Better Wear for Less Money"

GASOLINE
Amoco Gas
"There's a Big Difference"

THEATERS
Harris Amusement Co.
Harris Theater; Sheridan Square; Harris South Hills; Palace, Wm. Penn; J. P. Harris Theaters, McKeesport.
"Where the Show is Always Clean"

CHINA AND GLASSWARE
C. Reizenstein & Sons
625 Liberty Avenue
"Pittsburgh's Oldest Gift Shop With the Newest Gift Things"

ELECTRIC REFRIGERATION
Kelvinator
See It at Our Display Rooms—or at Any Kelvinator Dealer's.
Kelvinator-Leonard Corp.
205 N. Highland Ave.

MAUSOLEUM
Westminster Abbey of Pittsburgh
Mausoleum Construction Co.
Empire Bldg. Atlantic 3629

DRIVE-YOURSELF AUTOMOBILES
The Kissel-Siciles Co.
Rent a New Car—Drive It Yourself
125 Seventh St. Atlantic 4666
555 Sixth St. Grant 1900
3923 Forbes St. Schenley 1900
6107 Broad St. Hilland 1900

FURRIER
Max Azen
705 Penn Avenue
Established Over a Quarter Century

REAL ESTATE
General Homes Corp.
Homes planned efficiently and economically; constructed faithfully and intelligently.
Visit Model Home at
2439 Brighton Road

DAIRY PRODUCTS
Harmony Milk
"Naturally Pure"
There's Health in Harmony
Buy at Your Neighborhood Store

FURNITURE
Pickering's
At the Corner of Tenth and Penn

HOUSE HEATING
Pennsylvania Gas Furnace
B-Line Gas Boilers
The Peoples Natural Gas Co.
"You Can Do It Better With Gas"

TITLE INSURANCE
Potter Title & Mortgage Guarantee Co.
Fourth Ave. at Grant St.
"Potter Service"

LAUNDRY
United Laundries
Brace Bros., Eclipse Laundry
Keystone Laundry, Mohn Bros.
Royal Laundry,
1200 Chateau St., N. S.
"Send It to the Laundry"
ELECTRICITY IN THE HOME
Duquesne Light Company
435 Sixth Ave.

FOOD PRODUCTS
CRUIKSHANK
"CRU-BRO" JELLY
Ten Varieties.
"Ask Your Grocer for 'CRU-BRO Products.'"

CANDY
Reymers'
Clark Bldg., Jenkins Arcade.
239 Fifth Ave., Oliver Bldg.,
Union Trust Bldg.
6018 Penn Ave., E. E.,
Forbes and Atwood Streets

MEAT PRODUCTS
Dunlevy's Pork Sausage
"Famous for 50 Years"
Dunlevy-Franklin Co.
White Lily Hams and Bacon
Ask Your Dealer

TOBACCO
Arco Specials
"All the Joy of a Good Cigar"
At Your Favorite Cigar Stand

PAINTS, OILS AND VARNISHES
C. A. Michel & Co.
640 Smithfield Street
(3 Doors from Seventh Ave.)
"A Quality Paint or Brush for Every Purpose"

DRAGGED FROM RIVER, HELD AS DISORDERLY

Believed by rescuers to have been attempting suicide, Nick Zyrek, 39, of Lumbermans way, North Side, was dragged from the Allegheny River, at the foot of Warfield street, late yesterday by Frank Heber and Jacob Beck. They took him to Allegheny General Hospital, saying he had waded into the stream. A charge of disorderly conduct was placed against Zyrek, and if he has recovered sufficiently, he will be arraigned in North Side Police Court today.

OPTOMETRISTS ELECT THREE PITTSBURGHERS

Dr. A. M. McConnell, of Pittsburgh, was elected president of the Pennsylvania Optometric Association yesterday at the closing session of the organization's convention held in the William Penn Hotel. Dr. William J. Van Essen, also of Pittsburgh, was elected vice president, and Dr. Fred L. Nungesser, of this city, was named treasurer. The next convention will be held in Philadelphia.

KIRBY'S
MAIN STORE
506 MARKET STREET
$ DOLLAR DAY $
—FRIDAY—

Shoes for the Whole Family.
Elevator Service to All Floors.
Largest Four Selling Floors in Town!

Thousands of pairs of Men's, Women's, Boys' and Girls' Low Shoes—for Friday only—to be sold at..... DOLLAR
Values to $4 and $5

Misses' and Children's
Strap Slippers, Ties, Oxfords and Sandals.
Second Floor.

Women's Dress Straps,
Slippers, Pumps and Oxfords—black and light colors and combinations.
Basement.

Boys' Shoes
and Oxfords—black and tan. Good wearing soles, rubber heels.
Second Floor.

Men's Dress Shoes
and Oxfords, black and tan.
Basement.

$1 DAY

FOUNDED 1854 T

Everything in Jewelry — 73 Years in Same Location

Exquisite Diamond Jewelry

Our Fall displays of diamond jewelry include many exclusive and original conceptions that are marked by wonderful beauty of design and workmanship.

Sparkling engagement rings, brooches, fancy rings, bar pins, pendants. Charming bracelets that catch the graceful sweep of the arm. All that's new and most fashionable in diamond jewelry modes.

Comparison of quality and prices sincerely invited.

Terheyden Co.
530 SMITHFIELD ST.
ONE DOOR FROM OLIVER AVE.

An Ideal Place to Live

A NUMBER of rooms at the William Penn have been set aside for those who wish to live here permanently. With its innumerable conveniences and luxurious appointments, the William Penn offers an ideal residence for the bachelor or family of two or three—quiet, clubby atmosphere, convenient to every part of town and close to the financial, theatre and shopping district. It is close to business, too—no long hours wasted each day in riding to and from the office.

Space available for permanent guests is limited and should be applied for at once. Speak to Mr. Moore about it.

Reasonable Monthly Rates for Permanent Guests
Delightful rooms on upper floors overlooking the city
Single Rooms
Double Rooms
Rooms en Suite
Corridor Suites
All Rooms with Bath

William Penn Hotel
MANAGEMENT EPPLEY HOTELS COMPANY

Next Sunday!

LOCAL PICTURES in NATURAL COLORS!

(Color-Gravure)

A refreshing landscape, showing part of the ruins of old Fort Ligonier with Laurel Ridge in the background, painted by Christian J. Walter, president of the Associated Artists of Pittsburgh, will appear as he captured it on canvas. Otto Kuhler, another local artist, contributes his second painting on Industrial Pittsburgh — a river scene. Portraits by Miss Esther Topp and Samuel Rosenberg, instructors in fine arts at Carnegie Institute of Technology, lend charm and beauty to the pages. Color photographs of Sewickley Heights country homes and gardens and photographs of prominent Pittsburgh club women will interest all. The first of a series of paintings, portraying famous events in American history, will appear in this issue. It is entitled, "The Destruction of H. M. Frigate Guerriere by the U. S. Constitution," a painting by Gordon Grant and well worth framing.

Complete Novel FREE

with Next Sunday's Sun-Telegraph

"Two Flights Up"
by Mary Roberts Rinehart

and 16 Comics in Color!

THE PITTSBURGH
Sun-Telegraph

Largest Sunday Circulation Ever Achieved by Any Pittsburgh Newspaper

DETROIT TIMES DEBENTURES OFFERED

NEW YORK, Oct. 4.—Public offering is being made today of the $2,500,000 Detroit Times (the Times Publishing Company) 6 per cent serial debentures by Halsey, Stuart & Co. The debentures mature serially from September 1, 1931, to September 1, 1943, and are offered at 100 to yield 6 per cent for all maturities.

The Detroit Times is one of the outstanding metropolitan newspapers of the country, being one of the group of 28 Hearst newspapers. It has had one of the most remarkable growths in the history of American newspapers, its circulation jumping from 26,000 daily in 1921 to a present daily evening net paid circulation of 300,000, except Saturday. Its Sunday edition, started after the daily was well under way, now has a circulation of more than 325,000.

NEW PLANT TO RISE

The proceeds from the debentures will be used for the construction of a thoroughly modern six-story newspaper plant, for the purchase of new equipment, for the retirement of obligations and for other corporate purposes. Through economies which the company hopes to effect by use of the new building and equipment, profits should be materially increased.

The rapid growth of the paper has been reflected in profits, as is evidenced by the earning figures made public. Net earnings of the Times Publishing Company, before depreciation, amortization, Federal taxes and interest, as certified by independent auditors, for the 12 months ended December 31, 1926, were $376,343.

Comparable figures for the year 1927 increased to $390,359, while a still more rapid growth was shown recently, comparable figures for the 12 months ended July 15, 1928, totaling $588,981.

INCOME INCREASED

The company has recently increased the price of its evening paper from two to three cents, resulting in an increase in net earnings, the entire benefits of which are reflected in the earnings figures given here.

Maximum annual interest on these debentures requires $150,000. This figure will be reduced from year to year as the debentures mature.

The balance sheet as of July 15, 1928, adjusted to give effect to present financing and appraisal of physical properties, shows total assets, after deducting all liabilities except these debentures, of $4,511,132, and net current assets of $704,659. Circulation and goodwill, having a substantial value, are carried on the balance sheet at $1.

MOVE MADE TO WIDEN McKEES ROCKS STREET

County commissioners yesterday authorized the departments of law and public works to effect an agreement with McKees Rocks for the reconstruction and widening from 34 feet to 56 feet of Island avenue between Chartiers avenue and the line between McKees Rocks and Stowe township. The county will pay half the cost of the project plus the engineering expenses or a total of $50,000, it was estimated.

FOR QUALITY
WHITE HOUSE COFFEE and TEA

$5.25 Round Trip
BUFFALO
$6.00 Round Trip
NIAGARA FALLS
Saturday, Oct. 6th
REGULAR TRAIN
Lv. Pittsburgh 11:30 P. M.
Ar. Buffalo Early Sunday Morning
MONDAY, OCTOBER 8TH
Lv. Buffalo 12:02 A. M.
Ar. Pittsburgh 7:25 A. M.
Frequent Service to and from Niagara Falls.
EVERY SUNDAY OUTING
$3.50 Round Trip
CLEVELAND
$1.75 Round Trip
New Castle or Youngstown
FAST SPECIAL TRAIN
(Modern All-Steel Coaches)
Leave Pittsburgh 8:20 A. M.
Returning
Leave Cleveland 7:00 P. M.
Leave Youngstown 8:55 P. M.
Leave New Castle 9:07 P. M.
Proportionate Fares from Principal stations, McKeesport to New Castle.
CONSULT TICKET AGENTS.
PITTSBURGH & LAKE ERIE

FIFTH, PENN, STANWIX AND DUQUESNE

JOSEPH HORNE CO

STORE HOURS: 9:00 A. M. TO 5:30 P. M.

Gala Opening of Our

Children's Floor

TOMORROW AND SATURDAY

A Momentous Occasion for Young Pittsburgh Marked by Extraordinary Values

Every division of this new, complete Children's Floor will present one or more seasonable specials strictly limited to these two days. In planning these specials we have followed the method which has proven so successful in our Anniversary Sale; namely—taking the most seasonable and wanted articles, and offering them at prices which are not to be had at any other time.

The efficiency, completeness and convenience of this new floor, upon which are now concentrated all departments of children's merchandise, we shall leave to you to discover, for yourself, by a visit. If you will check the offerings below with your children's seasonable requirements, we are confident that we will be honored with your presence tomorrow.

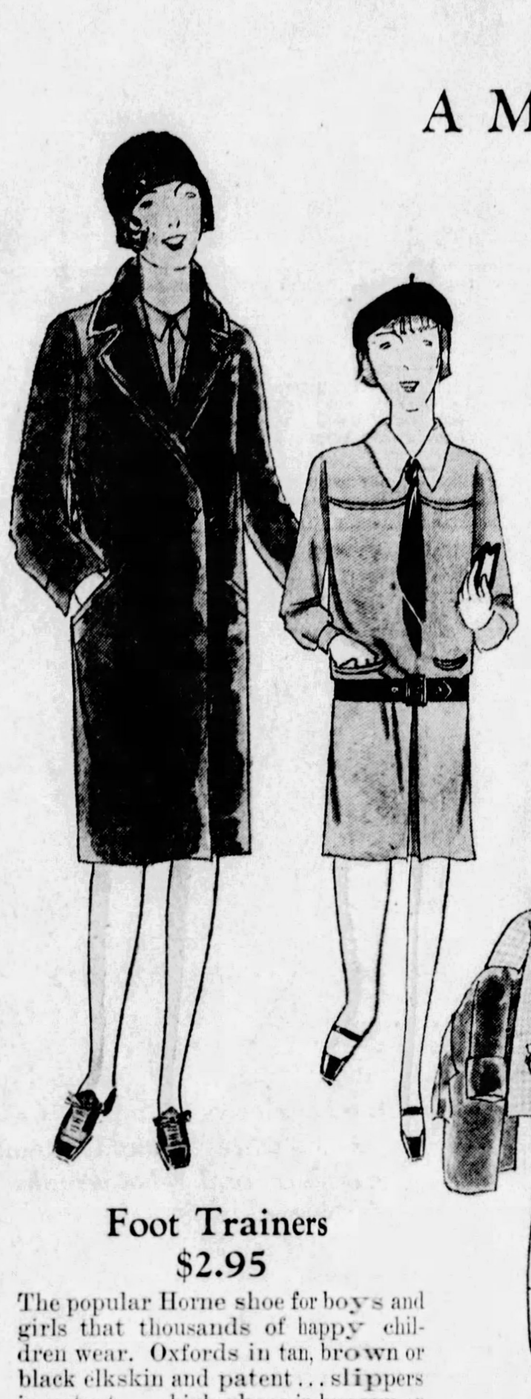

Foot Trainers
$2.95

The popular Horne shoe for boys and girls that thousands of happy children wear. Oxfords in tan, brown or black elkskin and patent . . . slippers in patent . . . high shoes in brown or black elkskin. Sizes 10 to 2.

Girls' Wool Frocks
$8.75

For Miss Six-to-Fourteen. Jaunty, sub-deb styles, bright challis, gay plaids and wool jerseys in reds, tan, green, brown and blue. (One sketched).

Girls' Wool Sweaters
$2.75

The kind of coat and slip-on styles that quite obviously were made to sell at a higher price. Navy, red, tan, new blues and rose colorings. Mohair or wool jersey. One model with beret to match. Sizes 6 to 14 years.

Girls' Felt Hats
$2.25

Felts in a wealth of bright colors . . . cut to fit closely and snugly just as big sister's do. Trimmed with buckles and fancies. (One sketched left).

Girls' Finer Hats, soft velvets with just a hint of a youthful brim or fine felts in jaunty styles. Some trimmed with a pert feather . . . others boasting a fancy buckle or bow. **$4.75.**

Children's Underwear

Formold Cotton Union Suits, medium weight. For girls, in knee length, elbow sleeve, Dutch neck style or low neck, sleeveless, knee length. For boys—knee length, high neck, short sleeve style. Sizes 2 to 16 years. **$1.00.**

Girls' Rayon Slips, Combinations and French Panties. In flesh, white and peach. The panties trimmed with ruffles picoted in contrasting color. Sizes 6 to 16 years. **$1.00.**

Children's Hose

Boys' 7/8 Golf Hose of heavy cotton in a variety of tan, green, brown and gray patterns. Sizes for 5 to 15 years. Three pairs for **$1.00.**

Misses' Sports Hose of lisle and rayon mixed. In all-over patterns and striped designs. Sizes for 5 to 14 years. Three pairs for **$1.00.**

Gloves

Boys' and Girls' Imported Wool Gloves, specially bought in Scotland and other foreign marts for young Horne customers. Sizes 1 to 7. Priced **65c** pair.

Sporting Goods

Cowhide Leather Football in regulation size. Priced **$2.75.**

Boys' and Girls' Gym Shoes, with crepe rubber soles. Sizes 11 to 7. Priced **$1.95.**

Girls' Chinchilla Coat and Hat Sets
$11.75 Set

Greylock quality, suede-lined and beautifully tailored. Navy regulation model or plain tailored, as sketched, in red, moss green, copen, reindeer, tan and navy. Berets or hats. Sizes 6 to 14 years.

Boys' Leather Coats
Sizes 8 to 20 Years
$14.50

An extraordinary value. Mackinaw length . . . of selected black horsehide . . . warmly lined with heavy wool plaid. Wool knit wrist warmers . . . two-flap pockets . . . two slash breast pockets . . . aviator collar. (Illustrated).

Tots' Chinchilla Coat and Hat Sets
$8.75 Set

Greylock quality, for Sonny and Sister of 1 to 6 years. Snug, double-breasted styles, suede lined. French blue, red, tan, green, reindeer and navy. Navy in regulation style also. For Sister—poke or turn-back hat or tam. For Sonny—tam or polo hat.

Girls' Leatherette Rain Sets, $3.75

Full suede lined. Red, black, brown, mahogany, green and navy. Sizes 6 to 16 years. Aviatrix or turn-back hat.

Boys' Wool or Corduroy Knickers
$2.25

Fancy wool tweeds and mixtures . . . or corduroys in the mottled gray and brown partridge colorings. Golf and plus-four styles. Sizes 7 to 18 years. (Illustrated.)

Hallowe'en Suits
$1.00

Gypsy, Witch, Clown, Pirate, Indian and seven other styles of boys' and girls' Hallowe'en Costumes; sizes 4 to 14 years—at this special price, while 500 suits last.

Blackboards, with charts	$2.50
Horsman Baby Dimples Doll, 20 inches	$4.00
New York-to-Paris Airplane Set	$5.50
Fairy Velocipedes	$8.50, $10.50, $12.50
Pedal Car, spring seat	$2.75
Fibre Doll Carriage	$7.50

Horne's, Children's Floor—The Third

For Sonny and Sister

Knitted Suits for little boys of 2 to 6 years. In plain tan, blue, green, navy . . . or with novelty striped blouses and solid color shorts. V, crew or student necklines. (Sketched) Priced **$2.75.**

Bloomer Frocks for small maids of 2 to 6 years. Smocked and silk-stitched models of broadcloth in plain colors or gay English prints. (One pictured). Priced **$1.75.**

For Babies

Dr. Denton's Sleeping Garments, the popular C-15 model with feet and drop seat. Sizes 1 to 6 years. **85c.**

Three-Piece Sweater Sets — all-wool bootees, sacque or sweater and matching cap. Hand-trimmed with silk bows or stitching. In white, pink or blue. **$1.85** and **$2.85.**

Crocheted Sacques in white trimmed with pink or blue. **85c.**

Woven Wool Afghans, soft and fine. Pink, blue and tan, some with white borders. **$2.85.**

Knitted Berets in white, pink, blue, orchid or gay reds and navy. **85c.**

Fringed Shawls, all-wool knitted in fancy manner. Pink, white and blue. **85c.**

Four-Piece Knitted Sets for 1 to 4-year babies, of brushed wool and wool alpaca. Sweater, leggings, mittens, cap. Buff, French blue and green. **$4.85** and **$5.85.**

Play-Boy Shoes
$4.35

Bring your growing sons in tomorrow and Saturday . . . and purchase their season's supply of sturdy Play-Boy shoes at this extraordinary low price. Seven oxford or high models in black or tan scotch grain or plain calfskin. Sizes 1 to 6.

Boys' Sweaters, $2.55

A wonderful assortment . . . all representing our finer grades. V, crew and semi-crew necks. In brown, tan, green, blue and red jacquard weaves. (One model pictured).

Small Boys' Suits
$1.95

Button-on blouse of fine quality white or tan broadcloth. Shorts of tweed or wool jersey. Finished with gay tie and buckled belt. Sizes 3 to 10 years.

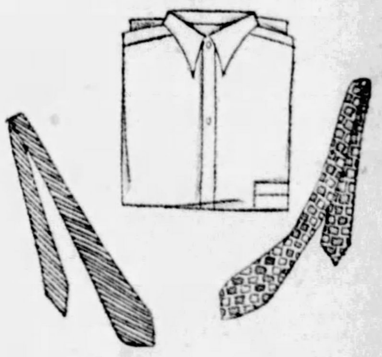

Boys' Shirts, $1.15

Shirts of the expensive, distinctive grades. Fine white oxfords, broceaded broadcloths, imported broadcloths and colored shirtings. Junior sizes, 8 to 14 years. Youths' sizes, 12½ to 14½ neck.

Silk Neckties, imported and domestic silks. Beautiful brocades and stripings. All wool lined. **55c.**

STAGE AND SCREEN ACTIVITIES DETAILED IN PICTURES AND GOSSIP ABOUT PLAYERS

Little Tales About Attractions in the Realm of Amusement on the Boards and in Drama Made by Shadows

"Blossom Time" Made Millions But Schubert Left Only $12 When He Died a Century Ago

By GEORGE SEIBEL.

THE return of "Blossom Time," the Schubert operetta which seems to be perennial, is a reminder of the fact that the whole world has been honoring the composer Schubert, who died in Vienna just a century ago. Over a million pilgrims have come to Vienna during the present year to honor his memory, and it is impossible to say how many millions have heard this operetta, coming to the Alvin again. It is based on a German comedy, "Das Dreimaederlhaus," which for years has been among the most successful plays on the German stage.

"Blossom Time" presents Schubert as a poor and sentimental musician. Of course, there is only the faintest fragment of fact in the plot of this musical comedy, but there is no doubt Schubert was poor—desperately poor and hopelessly sentimental. When he died his entire estate was worth no more than $12. Some of his finest songs he sold to publishers for about 25 cents.

No material rewards tempted Schubert to write his songs—he wrote because he could not help it. One day alone he composed seven of them "Hark, Hark, the Lark," most beautiful among Shakespearean lyrics, was composed in an outdoor restaurant on the back of a bill of fare.

There was romance in his life, too—his heart was ensnared by one of his pupils, Caroline Esterhazy. He taught her as a little girl; he watched her grow into a beautiful woman. Once, when she asked him why he had never dedicated any of his songs to her, she got the answer: "All that I have ever done is dedicated to you." She was a countess and she married a major. She was the Beatrice of Schubert's dreams, and we might picture him singing his exquisite "Serenade" beneath her lattice, did we not know it was written in a beer-garden amid the clinking of tankards.

"Erl-King," Schubert's most famous song, conquered the world. Jean Paul, most humorous of philosophers and most philosophical of humorists, dying and blind, asked to have the "Erl-King" sung to him in his last hours. Madame Schroeder-Devrient, as popular in her days as Schumann-Heink, sang it to Goethe, who had written the words. The aged poet, two years before his death, two years after Schubert's, took Schroeder's head between his hands, kissed her on the brow, and said: "A thousand thanks! I heard the composition once before, and it did not please me; but when it is sung like this, it becomes a living picture."

Schubert had always wished to meet his idol, Beethoven, but never met him till Beethoven lay dying. Then Beethoven, sinking into unconsciousness, said: "Let Schubert come in first." Schubert burst into tears as he looked at the dying man, and rushed from the room. He was one of the 38 torch-bearers at Beethoven's funeral. Afterward, draining a cup with his friends, the question was asked: "Who will be next?" Filling his cup, Schubert drank to himself. And he was the next; in less than two years he was buried near Beethoven, as he wished. Today an operetta based on his lovely songs makes millions—his estate was worth less than twelve dollars.

Soviet Engineers To View Penna Highways

HARRISBURG, Pa., Oct. 4.—(AP.)—A five-day inspection trip of the Pennsylvania highway system by three engineers of the Soviet government was arranged when the engineers called on Samuel Eckels, chief engineer of the Highway Department.

The visitors, who are on a tour to study road building in the United States, were Sergius Vassiliev, engineer of lines of communication; B. M. Galperstein, chief engineer of public roads in Leningrad, and A. Z. Georgiadze, who holds a similar office in the Tiflis section.

HOME COMING WEEK PLANNED BY GROTTO

Islam Grotto's home coming week and reunion will be featured with a ceremonial session in North Side Carnegie Library Hall, Monday, October 15. A business session will be held next Monday. Harry Little is chairman of the reception committee.

SOME ARTISTS :-: IN PLAYBILL :-: OF NEXT WEEK

Winifred Barry of the cast of "The Skull," reopening in the Pitt Monday.

Al Jolson is the star of "The Singing Fool," Vitaphone feature photoplay coming Monday to the Stanley.

Genevieve Naegle is in "Blossom Time," operetta booked for the Alvin.

William Haines is starred in "Excess Baggage," which will be screen feature in the Penn.

Lynn Fontanne will be seen in "The Guardsman," Theater Guild play in the Nixon.

LIST BANK TRIAL FOR MONDAY

Repeatedly delayed for nearly two years, the trials of three former officials of the Brotherhood Savings and Trust Company will be started Monday. The officers, Attorney Roland A. McCrady, W. J. Kelly and J. L. Nelson, with Frank T. Redman, alleged broker in the $320,000 bond deal, are the defendants. The former bank officers are charged with embezzlement and Redman is charged with larceny by agent.

Charles E. Knapp, recently released from the Western Penitentiary where he served a sentence for his participation in the case, will be one of the witnesses, it was rumored yesterday.

McCrady, Nelson and Redman were acquitted when tried for conspiracy.

KIBBLER ORCHESTRA BOOKED BY SANDERS

Friday and Saturday nights Gordon Kibbler and his orchestra of 15 musicians will play for the dancing at Sanders Inn on the Freeport highway.

FUTURE PLAYS AND FILMS

Next Monday night, in the Alvin, the musical hit, "Blossom Time," will return for one week's engagement, in commemoration of the one hundredth anniversary of the passing of Franz Schubert, whose life and romance form the basis of the story of the operetta. Seats are on sale.

Seats are on sale for the third Theater Guild production to be presented the Nixon. "The Guardsman," by Ferenc Molnar. It opens Monday night. Headed by Alfred Lunt and Lynn Fontanne, the cast includes Ernest Cossart, Hortense Alden, Jane Wheatley, Elliott Cabot and Hannam Clark.

"The Skull," a mystery comedy thriller, is booked to open the legitimate season in the Pitt, coming for one week, opening next Monday. In the cast are Sydney Riggs, Winifred Barry, Frances Brandt, Carola Parson, C. W. Vanvoorhis, Allan Davis, Harry Nelson, Reginald Carrington and Victor Beecroft.

Under the title of "Enchantment," a combination of tone color and the poetry of motion, will be presented as one of the feature acts in the Keith-Albee vaudeville program in the Davis next week.

Al Jolson will be seen in "The Singing Fool," in the Stenley next week. It is a story of a singing waiter in a New York night club. Betty Bronson and Josephine Dunn are the two leading women.

William Haines, in "Excess Baggage," will be the screen feature in the Penn next week. Stags acts will be presented under the title of "Blossoms," featuring Patti Moore.

Sue Carroll and Arthur Lake are featured in "The Air Circus," which will be shown on the Aldine screen next week. There will be audible film effects in the shorter program numbers.

"Oh Kay!" Colleen Moore's screen farce, opens in the Grand Monday. Alan Hale appears in one of the prominent supporting roles.

"Moulin Rouge Girls" will be the burlesque next week in the Academy. Benny Moore and Belle Miller are in the cast. Gus Flaig, who wrote the book, plays a prominent role.

Vaudeville in the Harris next week will include the Friedel and Gold Revue. The two screen features will be "Thanks for the Buggy Ride" and "Girlshy Cowboy."

Vaudeville in the Sheridan Square next week will include Herbert Rawlinson, famous moving picture star, in person. The two screen features will be "Thanks for the Buggy Ride" and "None But the Brave."

A new flavor fit for a king... in a new food that keeps you fit as a fiddle

"Joy of Living"

57

Hurry Up! Taste This New Cereal-Food!

Even if Heinz Rice Flakes had nothing but their crispy, crunchy goodness and toasty nut-like flavor—you'd be glad to eat them.

But they have more than that. They have the *natural* "roughage" content of the original rice. This gives these fairy-like flakes the properties of a gentle, *natural* laxative—and helps keep you in "the pink of health."

An entirely new process in cereal-making is responsible for this wonderful new food and Heinz owns the process. In no other cereal can you get the particular health qualities—or the *flavor*—of Heinz Rice Flakes. They're fine for everybody.

HEINZ *Rice* FLAKES

The Delicious Breakfast

AMUSEMENTS.

NIXON Tonight 8:30 Mat. Saturday
Second Production of The Theatre Guild Season
N. Y. Theatre Guild Acting Co. in
VOLPONE
The Sardonic Comedy of Human Greed for Gold, by BEN JONSON
ADAPTED BY STEFAN ZWEIG
You can still save money by subscribing now for the remainder of the Guild season.
NEXT WEEK—SEATS TODAY
THE THEATRE GUILD OF NEW YORK
presents
THE THEATRE GUILD ACTING COMPANY
in
"The Guardsman"
with
ALFRED LUNT, LYNN FONTANNE, ELLIOT CABOT, ERNEST COSSART, HORTENSE ALDEN, JANE WHEATLEY, HANNAM CLARK and others.
WEEK OF OCT. 15th—"Arms and the Man," with same cast. Later, "Porgy"
You save by subscribing. Ask at box office.

ALVIN Tonight 8:15 Last Mat. Sat. 2:15
SECOND AND FINAL WEEK
GOOD NEWS
AMERICA'S FOREMOST MUSICAL COMEDY
Great Cast — Geo. Olsen's Famous Band
CHORUS OF 50 FRESHIES
NEXT WEEK—SEATS TODAY
The Messrs. Shubert Present
WORLD'S GREATEST MUSICAL HIT
BLOSSOM TIME
Everything NEW for This Centennial Tour But the Soul-Stirring Story and Marvelous Music
Eve.: 50c to $2.50; Sat. Mat., 50c to $2.00; Pop. Wed. Mat. 50c to $1.50. No. Tax.

ACADEMY—MUTUAL BURLESQUE 2:15 and 8:15
The Merry Burlesque "BIG REVUE"
JERRY McCAULEY, ORIENTAL DANCER

KLEMAN INN BROAD & COLLINS
DINING AND DANCING NIGHTLY
A MARTY SCHRAM ORCHESTRA
Direction Ken Baily
Try Our Noonday 65c Lunch

AMUSEMENTS. AMUSEMENTS AMUSEMENTS.

DON BESTOR
AND HIS VICTOR RECORDING ORCHESTRA
Daily at the
William Penn Hotel
After Theatre Supper Dancing
10:00 O'Clock Until Closing
Saturday, 9 O'Clock
DINNER DANCING BEGINNING AT 6:30

Shubert Pitt Week Beg. Next Monday
DIRECT FROM SENSATIONAL NEW YORK RUN WITH ORIGINAL CAST
LEW CANTOR Presents
The SKULL
A MYSTERY! COMEDY! THRILLER!
"BRING YOUR SMELLING SALTS"
Eve. 50c, $2.50; Sat. Mat. 50c to $2.00
Pop. Price Thurs. Mat. 50c to $1.50
Mail Orders Now SEATS NOW

BUY MAZDA LAMPS

Buy Them by the Carton—Convenient cartons of assorted lamps are available.

Fill Up the Empty Sockets—Don't stumble in the dark because of a lamp shortage. Make each socket work.

Keep a Supply of Spares on Hand—Buy lamps in bulk . . . then you'll have a socket refill when a lamp goes dim or burns out.

Mazda lamps are more efficient and cost less now, than ever before.

Buy from your nearest Dealer or Gas and Electric Shops.

DUQUESNE LIGHT COMPANY

PIONEERS IN PUBLIC SERVICE

BUGS BAER Says

WELL, the scalpers got our right eye last year. Now they have come back to play a world series for the left optic.

ARTHUR "BUGS" BAER

Tickets for the opening game are up to 15 bills a copy. That's on the European plan. Without meals.

Mae West opened up her new show on Broadway to an exclusive but large audience of police.

We like Mae's operas. The second act always takes place in the patrol wagon.

Mae and 56 other actors were adopted by the law after the show opened.

If it were not for Miss West's dramas the police wouldn't have any place to go.

When the District Attorney goes to his office in the morning he reads the theatrical ads to see who he is going to arrest.

Mayor Walker calls up and says, "How's crime today?"

The District Attorney says, "We can quote two prices. Wholesale and retail."

The Mayor responds, "Our dictaphone hasn't worked since 'What Price Glory' blew out the fuse."

The District Attorney answers, "Mae West is opening a new show tonight. Shall I reserve you an exit?"

His Honor, the Jimmie, says, "Send me an invitation on a complaint blank."

Then the coppers put on their bullet-proof tuxedos and hold their annual parade up the aisle of the theater.

Miss West never feels at ease unless she is cuddled up in the strong arm of the law.

She could write plays that she wouldn't get arrested for. But then she would have to buy her own dinner.

Her latest play violates Section 1, 141-A of the penal code. And that 1,141-A ain't no telephone number.

We would like to see Mae play Little Eva in Uncle Thomas' duplex studio. We bet that the bloodhounds would quit.

Neither Two Orphans in a Florida storm nor Shakespeare's plays are Mae's favorite vehicles.

Her favorite vehicle has a gong on the front end.

When the prompter's bell rings at 8:15, Mae never knows whether the play is starting or the patrol is arriving.

FILMLAND.

ROSENBAUM'S

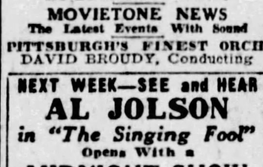

EYEGLASSES

White Gold-filled Spectacle Frames—from..... $4.00 to $9.00

Convex spherical lenses for either near or far vision. Choice of two styles of frames.... $3.00

Two-sight, ground-in lenses..... $8.50

Eyes Examined. Glasses Fitted.
F. J. Finley, Optometrist.
—Liberty Ave. Balcony

FILMLAND.

Stanley Company Theatres

The Stanley — A Pittsburgh Institution

7th at LIBERTY—ATLANTIC 9200

Splendid!

CECIL B. DeMILLE'S KING OF KINGS

The World's Masterpiece WITH SOUND

NO ADVANCE IN PRICES

MOVIETONE NEWS
The Latest Events With Sound

PITTSBURGH'S FINEST ORCH.
DAVID BROUDY, Conducting

NEXT WEEK—SEE and HEAR
AL JOLSON
in "The Singing Fool"
Opens With a
MIDNIGHT SHOW
SUNDAY, OCT. 7—12:05

LOEW'S & UNITED ARTISTS'

PENN SIXTH & PENN

NEXT WEEK

See and hear

WILLIAM HAINES

in EXCESS BAGGAGE

with Josephine Dunn
Ricardo Cortez

On the Stage TEDDY JOYCE AND THE PENN BAND
In
"BLOSSOMS"
With
SAMMY LEWIS—PATTI MOORE AND 37 OTHERS

NOW PLAYING
SEE AND HEAR
"OUR DANCING DAUGHTERS"
Joan Crawford and All Star Cast

On the Stage TEDDY JOYCE
in "HIGH HAT"
With ART FRANK

DAVIS THEATRE
Any Seat Matinees 35c Evenings 50c

KEITH-ALBEE VAUDEVILLE

Harry Weber Presents
"OUR GANG" KIDS
Featuring
MABEL KORNMAN JOHNNY DOWNS
Original Leading Lady and Juvenile
and "SCOOTER" LOWRY
Original Tough Guy
all of the famous
Hal Roach's Rascals "Our Gang"
Presenting
"IN AND OUT OF THE MOVIES"
AND FIVE OTHER ACTS

Feature Picture
BEBE DANIELS
in "HOT NEWS"
A Paramount Picture

NEXT WEEK
PAXTON
And 5 Other Acts
Screen "NONE BUT THE BRAVE"

SEE & HEAR

NEXT WEEK

The AIR CIRCUS

WITH
LOUISE DRESSER
DAVID COLLINS
SUE CAROL
ARTHUR LAKE

A Smashing, Crashing Drama of Young America in the Air

THRILLS! ROMANCE IN THE CLOUDS!

NOW PLAYING
"FAZIL"
with CHAS. FARRELL and GRETA NISSEN
A Fiery Romance of Forbidden Love

LOEW'S ALDINE
LIBERTY NEAR NINTH

WINGS
with SOUND

Exactly as Now Playing New York at $2.00

GRAND THEATRE Here at Popular Prices

NEXT WEEK
COLLEEN MOORE
in "OH KAY"

NEIGHBORHOOD THEATER TODAY

ALHAMBRA — PENN AVENUE EAST LIBERTY
Warner Baxter "Danger Street" Underworld Drama

CAMERAPHONE — EAST LIBERTY
BUSTER KEATON "The Cameraman" MARCELINE DAY

GARDEN — North Ave., Near Federal
CLIVE BROOK "FORGOTTEN FACES" MARY BRIAN

HIPPODROME — Beaver Ave., and Juniata St.
THOMAN MEIGHAN "THE RACKET" MARIE PREVOST

NEW KENYON — NORTH SIDE
BUSTER KEATON "The Cameraman" MARCELINE DAY

TRIANGLE — FRANKSTOWN NEAR PENN
ADOLPHE MENJOU "HIS TIGER LADY" EVELYN BRENT

REGENT — THE HOUSE OF TALKIES
PENN at HIGHLAND EAST LIBERTY

NOW PLAYING
ANOTHER GREAT TALKIE
'STATE STREET SADIE'
WITH
CONRAD NAGEL
STARTS SATURDAY
MIDNIGHT SHOW, SUNDAY, 12:05
'WINGS'

East Liberty's Only First Run Theatre — The Liberty PENN at SHADY

BEBE DANIELS
in "HOT NEWS"
AND SNAPPY STAGE SHOW
Next Week
Colleen Moore in 'Oh Kay'

ROSENBAUM'S

SIXTH, LIBERTY AND PENN "THE STORE AHEAD" PHONE ATLANTIC 4500

Meeting Seasonable Needs With Good Merchandise Moderately Priced

Specially Arranged Sale
New "Gage" Hats
"Amhats" and Others

Specially Priced at $3.95

A style and savings event! Fine soft Felts with Soleil finish in autumn's richest colorings and, of course, black. Snug little caps, cut close and low in the back, to wear comfortably with fur-collared coats . . . popular off-the-face models . . . hats with irregular brims. A becoming style for every type of miss or woman! All head sizes.

—PITTSBURGH'S FOREMOST MILLINERS, FIFTH FLOOR.

Hemstitched Linen
LUNCHEON SETS

Special $2.99

52x52-in. Cloth and 6 Napkins

Colored borders, and solid color hems. Charming shades of blue, green, or gold.

—ROSENBAUM'S—SECOND FLOOR.

$5 Deposit Holds Your Purchase on Our Lay-away Plan Until Nov. 15

"THE EVENT OF THE CENTURY"

Sale New 1928-1929

FASHION PARK OVERCOATS

Which were bought at about ½ the usual WHOLESALE PRICES — and are sold on the same basis. Two Groups.

$45 to $65 O'COATS $29.50

$70 to $125 O'COATS $39.50

As this is written, our Men's Store is doing the biggest overcoat business in its history. Probably one of the greatest days in the local merchandising records of men's clothing. Hundreds of men came—and saw—and bought. Not one coat—but two—and even three! Despite this remarkable selling—the selections are abundantly large—as our original purchase numbered nearly 1,500 garments. **Your Coat is here!** But you will do well to come tomorrow—and come early—if you can.

Sizes, styles and fabrics for every man.

—ROSENBAUM'S, FOURTH FLOOR.

Women's and Misses'
New Fall Dresses

$10.00

You'd never believe such values possible! Think of being able to choose carefully made dresses of good quality fabrics for only $10.00. Dresses with the newest fashion detail . . . hand-fagotted collars and cuffs . . . two-tone band trimmings . . . new pleatings, tucks and jabots.

Flat Crepe Dresses Satin Dresses Jersey Dresses

One and two-piece effects. In black and all the new Fall colors. Sizes 14 to 20 and 36 to 42.

—ROSENBAUM'S, SIXTH FLOOR.

Special for Friday!

New! Diamond Point Chiffon Hosiery

$1.45

3 Prs., $4.25
Should Be $1.95
All Perfect All Silk

One of the smartest of the new heel effects. Fine, sheer, lovely weave of chiffon, all silk from top to toe. All sizes, 8½ to 10 in the newest Fall shades—

Teatime Mirida *Seasand Manon Boulevard* *Rose Nude Grege*

Call Dorothy Dean for Mail Orders, Atlantic 4500

—ROSENBAUM'S—HOSIERY, STREET FLOOR.

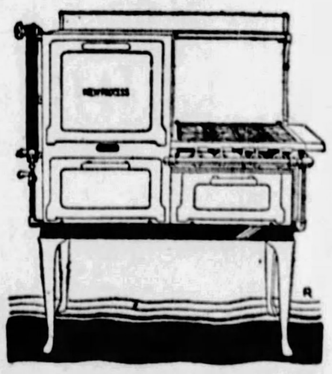

Tomorrow and Saturday!

New Process Ranges

Should Be Priced $115 $89.50

Semi-white steel porcelain enameled gas ranges, with Red Wheel Lorain Oven Heat Regulator. Either 16 or 18-inch oven sizes. Large cooking top and other desirable features. Sold on Budget Plan.

—ROSENBAUM'S—EIGHTH FLO

Friday Specials! Rugs *Carpets Linoleums*

9x12 High Pile Axminster Rugs
11.3x12 Seamless Velvet Rugs
9x15 Seamless Wool Tapestry Rugs
6x9 Wilton Velvet Rugs
8.3x10.6 High Grade Velvet Rugs
9x9 Royal Axminster Rugs
7.6x9 Seamless Axminster Rugs
$30.00 Should Be Priced Up to $45

$29.75 9x12 Alexander Smith & Sons Seamless All-Wool Face Velvet Rugs
Oriental patterns. Slightly imperfect. $19.75

$10.50 9x12 NEPONSET FELT BASE RUGS, slightly imperfect. Carpet and tile patterns..... $7.89

55c NAPO. RUG SURROUND, 36 inches wide; dark or light oak finish..... 33c

$1.50 ARMSTRONG'S STRAIGHTLINE INLAID LINOLEUM; full rolls in tile mosaic designs. Sq. Yd..... $1.19

$3.50 ARMSTRONG'S MARBLE TILE INLAID LINOLEUM; also A. Gauge Straightline quality for kitchens or bath. Short rolls. Sq. Yd..... $1.89

$1.25 27x54 NEW RAG RUGS, plain centers with fancy borders. Each..... 89c

$7.50 7.6x9 ARCOLEUM RUGS; heavy quality felt base; triple enamel finish; carpet patterns. Ea..... $3.98

$1.50 VELVET CARPETS for halls and stairs; Persian and all-over patterns in choice colorings. Yd..... $1.15

$1.10 ARMSTRONG'S BEST GRADE CORK LINOLEUM; new patterns in Arabesque tiles and carpet patterns. Please bring measurements. Sq. Yd..... 59c

$1.25 18x36 HEAVY RUBBER DOOR MATS. Each..... 89c

39c 9x18 MAROON RUBBER STAIR TREADS. Each..... 25c

$2.25 WOOL VELVET CARPETS in new patterns and colorings; for halls, rooms and stairs. Yd..... $1.69

—RUGS, ON NINTH FLOOR.

Tremendous 2-Day Feature Event
55-Lb. Layer-Felt Mattresses

Should Be Priced $25— Mail and Phone Orders $15.00

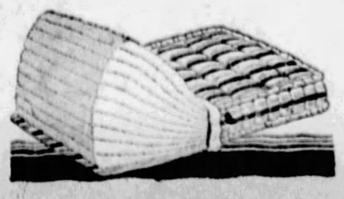

Ten dollars less for this splendid satin-finished ticking covered mattress, 3 patterns. 4-row hand-stitched imperial sides. Hand-made roll edges, biscuit tufting. All sizes.

—ROSENBAUM'S, TENTH FLOOR.

PATRICIA PITT'S SPRIGHTLY COMMENT ON PITTSBURGH'S SOCIAL HAPPENINGS

A Number of Early Weddings and Debuts Put Month of October in Fall Social Season for First Time

A LOT of things have been written about this russet month of October, but until this year no one in Pittsburgh has ever considered it a part of "the season." Perhaps you can remember, even though I cannot, when we have ever had so interesting a fall. There were several outstandingly important weddings last autumn, of course, but I believe there are a few more this year, and to add even a little more zest, we have our early debutantes and their parties, large and small.

So far, five October debut dates have been announced, while already we know of at least nine or ten weddings of widespread interest scheduled for the month. One of these latter, naturally, is that of Alice Walton Childs and Oliver P. Nicola, Jr., set, you know, for October 25. The hour selected is 5 o'clock, I believe, and the ceremony will be performed in the Episcopal Church of the Ascension.

Alice is a daughter of Mr. and Mrs. James H. Childs, of Albemarle avenue, and she will have her younger sister, Mary, for her maid of honor. She is to have six bridesmaids, too, all but one of them Pittsburgh girls. Perhaps I should say, all but two of the girls, because Mrs. John Berdan, the former Margaret Evans, is going to be a bridesmaid, and she lives in Toledo now. The other girls are Marjorie Kimball, Josephine Nicola, Alice's future sister-in-law; Mrs. Shirley Austin, who was formerly Natalie Stone; Mrs. George Armstrong Kelly, who was Agnes Stewart before she was married last October, and Alice's cousin, Frances Cook, of Rochester, N. Y.

It hasn't been definitely settled, as yet, just who the men of the bridal party will be, but I will tell you about that later.

* * *

ALL of these big weddings mean, naturally, that there will be innumerable parties, some of them given for the bride and others in honor of the entire bridal party. I've just been told about one of the affairs arranged in honor of Martha Brooks, daughter of Mr. and Mrs. Frank Faber Brooks, of Shields, who will marry Alexander Laughlin Robinson on October 15. Eleanor McCargo, daughter of the Grant McCargos, who is going to be one of Martha's bridesmaids, is planning a small dinner dance for next Thursday night at her home in Woodland road, East End. The guests will be limited to members of the bridal party, I understand.

* * *

REGARDING still another wedding, no doubt you will be interested to know that the A. W. McEldowneys, of Westminster place, have already left for the East to be present when their son, William M. McEldowney, marries Hazelhurst Plant McCaw, daughter of the Wallace Eugene McCaws, of Fifth avenue, New York, and Lake George. The ceremony will be performed on Saturday at the McCaws' Lake George home. Mr. and Mrs. McEldowney left yesterday morning and they are spending a day or two in New York before proceeding to Lake George.

Their son and his brother-in-law, Howard K. Walter, of Wilkins avenue, who will be his best man, left on Tuesday night for Lake George, and I believe Mrs. Walter is leaving tonight.

* * *

MR. AND MRS. ERNEST BRAUN, Jr., will give a dinner dance tonight in the Shannopin Country Club in honor of Miss Anne Laura Susman, daughter of Mr. and Mrs. Saul Susman, of Beacon street, whose marriage to James Finch Kirk will be solemnized October 15. Yesterday afternoon, Mrs. William Harman and Mrs. Allan S. Dayton gave a luncheon in the Pittsburgh Athletic Club for Miss Susman, and on Saturday night Mr. and Mrs. William D. Marshall will entertain at dinner in their home in Denniston avenue. Next Tuesday afternoon, Miss Margaret McQuade will give a bridge party at her home in Baum boulevard, and on the following day, Miss Margaret Banker, of Wayne road, will be hostess at a bridge tea in her home. Mr. and Mrs. William Tears will entertain at bridge next Thursday night in their home in Negley avenue, and on the following afternoon, Miss Audrey Voelp will give a luncheon in the Pittsburgh Athletic Club. That night, Mr. and Mrs. Ernest Genter will entertain at bridge at their home in the Alderson Apartments.

* * *

THE marriage of Catharine Jones, daughter of Mr. and Mrs. Lysle Jones, of Greensburg, formerly of Parkersburg, W. Va., and Stanley Pingrey Miner, of New York, will be solemnized Saturday night at 6 o'clock in the Greensburg Presbyterian Church. A reception will follow the ceremony in the Greensburg Country Club. Anna Jane Phillips, daughter of Mr. and Mrs. John M. Phillips, of Carrick, a classmate of the bride at Vassar College, will be maid of honor and the matron of honor will be Mrs. Carroll Snyder. The bridesmaids will be Ruth Kimball, of Minneapolis; Anna Gerwig, of Braddock; Mary Jane Dom, of Greensburg; Eleanor Tait, of Parkersburg; Marjorie Groce, of Plymouth, Mass., and Catharine Sterrett, of Bellevue. Anne Eubank, of Detroit, cousin of the bride, is to be flower girl.

* * *

ANNOUNCEMENT is made of the marriage of Miss Margaret Cunningham, daughter of Mr. and Mrs. J. B. Cunningham, of Irwin, and Paul H. Miller, son of Mr. and Mrs. Jess T. Miller, of Beallsville, Pa., which was solemnized Tuesday morning at 11:30 o'clock in the French room of the Hotel Schenley by the Rev. Samuel Blacker, pastor of the First Presbyterian Church of Irwin. A breakfast followed the ceremony and later Mr. and Mrs. Miller left for an extensive motor trip. Upon their return they will be at home in the Roselawn Apartments, Mt. Lebanon.

Patricia Pitt

FIRST MEETING :-: WOMEN'S "AD" CLUB HEADS :-: SEASON OPENED

MARY L. HULSMAN

Miss Mary L. Hulsman is president of the Women's Advertising Club of Pittsburgh, which has held its first meeting of the season.

MRS. FRANCES DARR

Mrs. Frances Darr is another officer in the Women's Advertising Club of Pittsburgh. She is first vice president of the organization.

MRS. FRANCES HOWELL

Another officer in the Women's Advertising Club is Mrs. Frances Howell. Mrs. Howell has been elected treasurer.

PHOTOS BY TRINITY COURT.

CONGRESS OF CLUBS HOLDING TEA TODAY

THE Congress of Clubs, under the auspices of the drama department, of which Mrs. Chester F. Johnston is chairman, is holding a tea this afternoon in the clubhouse for members of the Theater Guild playing at the Nixon Theater.

Those who are presiding at the tea table are Mrs. Carl E. Coslowsky, president of the club; Mrs. George J. Campbell, Miss Suzanne Beatty, Mrs. Walter R. Fleming, Mrs. D. J. Kennedy, Miss Lydia Fleming, Mrs. Sylvester Snee, Mrs. William P. Spangler and Mrs. John S. Sloan.

* * *

A MEMORIAL service for Mrs. George L. Gearing, president of the Mothers' Club of Carrick, who died recently, replaced the usual reception of the club yesterday afternoon. Mrs. J. W. Watson and Mrs. C. E. Ludwig conducted the service and the East Liberty Presbyterian Church quartet sang. The honorary president, Mrs. John M. Phillips, read an original poem. A portrait of Mrs. Gearing was hung in the auditorium of the clubhouse, and it is planned to plant a tree in her memory in Phillips Park, opposite the clubhouse.

* * *

MRS. MARGARET STORY will discuss modern art as applied to the home at the semi-monthly dinner of the Business and Professional Women's Club tonight in the William Penn Hotel. Slides of photographs taken of newly decorated homes abroad will illustrate the talk. Mrs. Alberta Hull, president of the club, will introduce Mrs. Story.

* * *

MRS. PAUL J. BOLGER, new president of the Woman's Fortnightly Review of Mt. Lebanon, was honored at the president's day reception held yesterday in the home of Mrs. J. S. Huey in Vernon drive. Receiving with Mrs. Bolger were the retiring president, Mrs. J. C. Downs; Mrs. H. M. Patton and Mrs. F. C. Cassell, vice presidents; Mrs. J. W. McKelvy, secretary, and Miss Nancy McCormick, treasurer. Mrs. Stephen Stright, program chairman, outlined the work for the year and Mrs. Viola Karlson Byrgerson sang, accompanied by Mrs. Marion Clark Bollinger.

* * *

MRS. H. A. FLOYD, Mrs. John H. Ewer, Mrs. Thomas Hanna, Mrs. Alvin S. Riley, Mrs. John Chester Ray, and Miss Helen Greenwood, will be patronesses for the musical comedy "Springtime" to be given at the Westinghouse High School auditorium October 11 and 12 for the benefit of the Business Girls' League of the East Liberty Young Woman's Christian Association.

Keep Your Ferns Lovely All Winter Long!

Use Plantabbs! Amazing new discovery. Small white odorless tablets more powerful than the finest fertilizer or manure. One tablet to pot each week makes ferns, geraniums, begonias, all potted plants grow like magic. Especially recommended for use during winter months when your plants are indoors and are suffering from the ill effects of furnace heat.

Large package Plantabbs, full winter supply, $1.00—smaller sizes 50c and 25c. Sold by florists, druggists and seed dealers.

FREE BOOK by F. F. Rockwell, noted author and horticulturist—32 interesting pages, highly illustrated—tells how to raise and care for all potted plants—free with each package of Plantabbs. If your dealer is out of the Rockwell book send us the empty carton showing that you have purchased a package of Plantabbs and we'll forward one by return mail.

FULTON'S Plantabbs
ODORLESS PLANT FOOD TABLETS
PLANT PRODUCTS CO., 116 Fulton Building, Baltimore, Md.

CLEARANCE SALE

ARCH PRESERVER Shoes

WE HAVE placed on sale, for this week only, 2,000 pairs of new and stylish Arch Preserver Shoes, in strap, tie and step-in models and in all the popular leathers.

Regular $10.00 Values Are Marked at
8.85

$11.50 and $12.50 Values at
9.85

These shoes are now on sale in our Women's Department, second floor. Sizes range from 4 to 10 and widths from AAAA to D. We advise an early selection while our run of sizes is complete.

Silk Hosiery Special
Regular $1.95 Silk Hosiery
$1.55 a pair
3 Pairs for 4.50

SALE CLOSES SATURDAY, OCTOBER 6th

Verner
249 FIFTH AVENUE
WOMEN'S DEPARTMENT—SECOND FLOOR

YOU CAN GET IT AT McKNIGHT'S
Has Been the Expression for
50 YEARS

It is the store where there will be found a surprising number and pleasing variety of the many conveniences that help to make a home worth-while, all displayed in a manner to make shopping a pleasure.

In addition to Housefurnishing goods, you will find a complete line of Tools, Cutlery, Heating Stoves, Bathroom Fixtures, Builders' Hardware and Contractors' Supplies.

SEE
THE BEAUTIFUL DUTCH PLATE CLOCK
Dial Plate — Unbreakable; Washable, Delft Blue. Dutch Scene on Gray-White. Size of Plate 11x11 Inches.
24-Hour Movement $1.39 8-Day Movement $2.98

SAMUEL McKNIGHT HARDWARE CO.
TWO STORES
225-227 Federal St., N. S., Pittsburgh
Phone: Fairfax 0195-0196
559 Lincoln Ave., Bellevue, Pa.
Phone: Linden 2637

McKnight's Hardware News Published Monthly. Copy Will Be Mailed You Upon Request.

USED BY MORE
BIG HOTELS
RESTAURANTS
RAILROADS
CHEFS
HOUSEWIVES
DOMESTIC SCIENCE
than any other brand of baking powder in the world. The choice of experts who demand the best. There are no "just-as-goods" and they know it because they have tried others and compared results. They selected Calumet and stick to it, year in and year out, because it is "Best By Test."
LESS THAN 1¢ PER BAKING
DOUBLE ACTING
MAKES BAKING EASIER

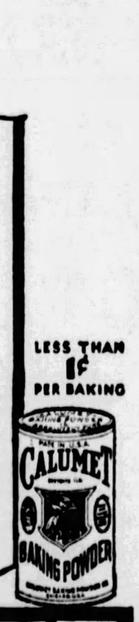

CALUMET
THE WORLD'S GREATEST
BAKING POWDER
SALES 2½ TIMES THOSE OF ANY OTHER BRAND

No better tea to drink yourself. No better tea to serve your friends

TETLEY TEA [*In individual tea-bags, too*]

Cleaning time or moving time—
that's the time for O-Cedar

FOR a quick, clean trip over every floor in the house use an O-Cedar Polish Mop. The biggest room seems small, so easily it is done. Once over, that's all—and the floors are dusted and cleaned and polished. When mop is soiled slip it off the frame. Send it to the laundry or quickly wash it at home. Renewed with O-Cedar Polish, it's ready for months of service again.

That's the beauty about O-Cedar Polish Mops—detachable, washable, renewable—features every woman appreciates. Made of the best and most durable yarn—a household helper you should not be without.

For your furniture a little O-Cedar Polish on a damp cloth. A moment of rubbing with a dry polishing cloth and every piece is sparkling, clean.

Get O-Cedar help now. Saves time, money and labor throughout the year. Sold at drug, hardware, grocery, department and other stores. O-Cedar Corporation, Chicago, Ill.

Nothing renews the beautiful finish of pianos and other fine furniture like O-Cedar Polish. 4-oz. bottle, 30c; 12 oz., 60c.

Gentle pull at front point of improved triangular O-Cedar Polish Mop, slip-on type, removes it from frame for easy cleaning. 75c, $1, $1.25.

O-Cedar Polish Mops

Change them all at one time once a year . .

With average use a good radio set needs a complete new set of RCA Radiotrons at least once a year. This insures good reception. Old tubes used with new tubes lower the efficiency of the new ones.

RCA Radiotron

"Radiotrons are the Heart of your Radio Set"

WHAT'S ON THE AIR

THOSE who listen in to the broadcasts from the Radio Show tonight will hear several of the artists who broadcast regularly from Station KDKA, which station will broadcast two programs from the show. The first one, at 8 o'clock, will present the Lefridge instrumental trio and Isabel Hoffman Cooper, soprano. The second program, at 9 o'clock, will bring Virginia Kenricks, contralto; Frederick G. Rodgers, baritone; Virginia Brown Wilharm, accompanist; and the One Minute Demonstrator quartet, Eugene Baldridge, tenor; Vincent Kroen, tenor; Max Kroen, baritone, and Raymond Griffin, bass, with Earl Mitchell at the piano.

Louis Kaufman, chief announcer of Station KDKA, will introduce Roxy, who in turn will introduce the artists appearing on the programs.

The initial program of the new series sponsored by Kemble and Mills will be broadcast through Station KDKA this evening, beginning at 7:30 o'clock. The programs will be under the supervision of Frederick G. Rodgers, who through his appearance at KDKA has become known all over the world. Aside from directing the program and introducing the artists over the air, Mr. Rodgers will appear in the role of baritone soloist. The guest soloist will be Miss Virginia Kendricks, contralto, one of Pittsburgh's leading young singers, who has won fame not only in her own city but through the entire East, having won prominent recognition on the concert stage and in competitive recitals.

A sentimental program dedicated to the Hoover Honeymooners will be broadcast as the weekly offering of the Hoover Sentinels through WCAE at 8:30 o'clock. "Flower of Love," by the male quartet known as the Hoover Sentinels, and "A Midsummer's Dream," by the orchestra, lead the Honeymooners themselves to respond with an appropriate duet, "Once in a lifetime."

"Dance Caprice," by the Norwegian composer, Edward Grieg, opens the weekly concert in the WCAE Halsey Stuart Hour, at 10 o'clock. As usual, the entertainment is staged in the home of Halsey Stuart's "Old Counsellor," whose lavish hospitality and valuable advice is generously broadcast to radio listeners throughout the country. The musical features on this date include a new arrangement of "Nola," never before played over the air or in concerts anywhere.

Franz von Suppe's "Boccaccio," an operetta first produced in 1879, will be presented by the United Light Opera Company at 9 o'clock over WJAS.

This operetta is considered one of the most beautiful examples of Von Suppe's work. The story of the operetta concerns Pietro, Prince of Palermo, who, following the wishes of his father, journeys to Florence to marry Fiametta, the Duke of Tuscany's daughter. Fiametta has been adopted by Lambertuccio, a grocer, when a child, and he is not aware of her noble birth. The Duke causes her to be brought up in this humble way for reasons of his own, intending to wed her to Pietro, to whom she had been betrothed in infancy. Upon arriving in Florence, Pietro, before presenting himself to the Duke and Fiametta, attends some student parties, at which he is mistaken for Boccaccio, a novelist and poet who is hated by the men of Florence for having ridiculed them in his novels, and is severely beaten by the Florentines. Boccaccio also is in love with Fiametta, and later when Pietro is about to be solemnly betrothed to Fiametta, for considerations of state (he does not love her, nor she him), Boccaccio knowing that his affection for her is reciprocated, arranges a play which illustrates the follies of Pietro so strongly that the latter surrenders the hand of Fiametta to him.

Complete broadcast schedules follow:

Local Programs

BASEBALL.

KDKA (316)—1:45 p. m.
WCAE (461)—1:30 and 6:55 p. m.
WJAS (270)—1:15 p. m.
KQV (270)—3:00 and 7:00 p. m.

TIME.

KDKA (316)—10:00 p. m.
WCAE (461)—7:59 and 10:30 p. m.
KQV (270)—8:00 and 11.00 p. m.
WJAS (270)—11:00 p. m.

WEATHER.

KDKA (316)—11:00 p. m.
KQV (270)—7:00 p. m.
WCAE (461)—10:30 p. m.

FEATURES

6:00 P. M.

WCAE (461)—Dinner concert from Waldorf-Astoria. (From WEAF).
KQV (270)—Moore's Trio.

6:15 P. M.

KDKA (316)—Surprise program.

6:30 P. M.

KDKA (316)—Don Bestor's dinner concert from William Penn Hotel.

6:48 P. M.

KQV (270)—Amos 'n' Andy.

7:00 P. M.

WCAE (461)—Piano recital by Gertrude Mohr, WCAE musical director.
KDKA (316)—"Football," first of series of talks on "Intercollegiate Athletics," by W. Don Harrison, director of athletics, Pitt.

7:03 P. M.

KQV (270)—Flotilla Club orchestra.

7:15 P. M.

KDKA (316)—Campaign speech by William H. McNaugher.

7:30 P. M.

KDKA (316)—Kemble and Mills.
WCAE (461)—Studio address.
WJAS (270)—Travel talk by the Rev. James R. Cox.

7:40 P. M.

WCAE (461)—Uncle Gimbee.

8:00 P. M.

KDKA (316)—Radio Show, presenting Lefridge Trio, Isabel Hoffman Cooper, soprano.
WCAE (461) — Forhan's hour. (From WEAF).
WJAS (270)—Health talk by R. H. Sawyer.

8:15 P. M.

WJAS (270)—Eleanor Flannery Jones, soprano; Mary Ward Flatley, accompanist.

8:30 P. M.

WCAE (461)—Hoover Sentinels. (From WEAF).
KDKA (316)—Champion Sparkers.
KQV (270)—Flotilla Club review. (From WJZ).

9:00 P. M.

KDKA (316)—Radio Show, presenting Virginia Kendrick, contralto; Frederic G. Rodgers, baritone; Virginia Brown Wilharm, accompanist. One Minute Demonstrators, Earl Mitchell, accompanist.
WCAE (461)—Republican national campaign.
WJAS (270) -Democratic National Committee, Herbert Lehman, speaker.

9:30 P. M.

WJAS (270)—United Light Opera Company in "Boccaccio." (From WOR).
WCAE (461)—The Cabin Door. (From WEAF).
KDKA (316) — Maxwell hour. (From WJZ).

10:00 P. M.

KDKA (316)—Michelin Tire program. (From WJZ).
WCAE (461)—Halsey-Stuart program. (From WEAF).

10:30 P. M.

WJAS (270) — The Buccaneers. (From WOR).
KDKA (316)—Don Bestor's orchestra, from William Penn Hotel.

11:00 P. M.

KQV (270)—Marjorie Kel' Benton presents Thelma Pyle, soprano, and Charles Emory, tenor.

OUTSIDE PITTSBURGH

6:00 P. M.

WJZ (454) New York—Dance music.
WTAM (400) Cleveland—Pianologue; orchestra.
WWJ (353) Detroit—Organ.

6:30 P. M.

WMAK (545) Buffalo—Orchestra; male quartet.

6:45 P. M.

WPG (273) Atlantic City—Organ; dinner concert.
CFCA (434) Toronto—Organ recital.

7:00 P. M.

WJZ (454) New York—Character Sketches.
WOR (422) Newark—Harmony orchestra.
WABC (309) New York—Kedden; Candy Show.
WEEI (508) Boston—Partridge program; Comfort.
WLW (428) Cincinnati—Orchestra; Commerce.
WSAI (361) Cincinnati—Queer Corner; Dr. Adams.
WCAU (261) Philadelphia—Bakers; Snellenberg program.
WBZ (333) Springfield—Politics; orchestra.
WTAG (517) Worcester—Studio.
WTAM (400) Cleveland—Cleveland orchestra.

7:15 P. M.

WFI-WLIT (405) Philadelphia—Topics in Season.

7:30 P. M.

WJZ (454 New York—Orchestra.
WBAL (285) Baltimore — Contralto and tenor.
WNAC (461) Boston—Concert program.
WHAS (322) Louisville—Orchestras.
WLW (428) Cincinnati—Orchestra; speakers.

7:30 A. M.

WSAI (361) Cincinnati—Musical; Showbox.
WHAM (280) Rochester—Dinner music.
WGY (379) Schenectady—Studio program.
WBZ (333) Springfield—U. S. Navy Band.
WCX-WJR (441) Detroit—At Eventide.

7:35 P. M.

WMAK (545) Buffalo—Dorothy; tenor.

7:45 P. M.

WOR (422) Newark—MacGregor.
WPG (273) Atlantic City—Castillians; organ.

8:00 P. M.

WOR (422) Newark—Minute Men.
WABC (309) New York—Male quartet.
WBAL (285) Baltimore—String quartet.
WEEI (508) Boston—Merry Makers.
WNAC (461) Boston—Furriers.
WGR (303) Buffalo—Warner program.
WJAX (341) Jacksonville—Musical program.
WMAK (545) Buffalo—Classics.
WCAU (261) Philadelphia—Blue Anchor Hour.
WTAG (517) Worcester—Musical programs.
CNRO (434) Ottawa—Concert orchestra.
WSM (337) Nashville—Ochestra; Sentinels.

8:10 P. M.

WWNC (297) Asheville—Musical program.

8:30 P. M.

WABC (309) New York—Soprano and baritone.
WLW (428) Cincinnati—Orchestra.
WCAU (261) Philadelphia—Minute Men; Kansas Hour.
WGY (379) Schenectady—Sentinels.
WHAS (322) Louisville—Sentinels.
WRVA (254) Richmond—Feature.

8:50 P. M.

CNRO (434) Ottawa—Musical programs.

9:00 P. M.

WOR (422) Newark—Recollections.
WBAL (285) Baltimore—Ensemble.
WGR (303) Buffalo—Republican National Committee.
WWNC (297) Asheville—Features.
WSB (476) Atlanta—Republican National Committee.
WJAX (341) Jacksonville—Trio.
WSAI (361) Cincinnati—Minstrels.
WHAS (322) Louisville—Republican National Committee.

9:15 P. M.

WPG (273) Atlantic City—Concert orchestra.
WRVA (254) Richmond—Feature program

(Continued on Page Fourteen.)

BROWN-DORRANCE ELECTRIC CO.

Stabilized Balance—

an Improvement you can Hear with your Own Ears!

Every *A-C Dayton* receiver is *stabilized* at the exact and proper balance which gives greatest sensitivity and naturalness of tone. It remains laboratory perfect A demonstration, tomorrow, will show you the quality of radio you can count on *every day of the year.*

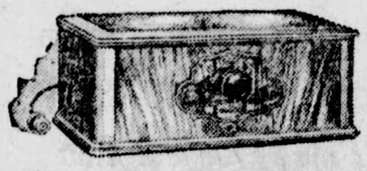

AC-63 All-Electric
A 6-tube set with four tuned and active circuits.
Price
$98

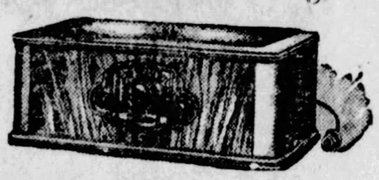

AC-66 Super-Power
Uses newest tubes. Unbelievable volume with perfect tone. Price
$148

TERMS AS LOW AS $3.50 A WEEK

A-C DAYTON RADIO

For the Man Who Believes His Own Ears

See our booth at the Radio Show this week.

BROWN-DORRANCE ELECTRIC COMPANY
JENKINS ARCADE

Dealers Write Brown-Dorrance Electric Co. for Valuable A-C Dayton Franchise

HERE'S a "B" Battery that's *guaranteed* to give you perfect service for a whole year! No 'ifs' nor 'ands' about it—a *binding* guarantee goes with every Bright Star Amplipower! Ask your dealer—TODAY!

BRIGHT STAR BATTERY CO.
San Francisco HOBOKEN, N. J. Chicago

NINETEEN YEARS BUILDING QUALITY BATTERIES AND FLASHLIGHTS

If You Value Your

HEALTH

tune in on the radio lecture to be given by

Rev. R. H. Sawyer

on the subject: "The Relation of Electro-Magnetism to the Human Body," at

8 O'Clock

TONIGHT

Station

WJAS

Auspices Pittsburgh

I-ON-A-CO OFFICE

Register for Evening Classes

This evening and tomorrow evening offer the final opportunity for interviews and registration, for both men and women.

FROM 7:00 to 10:00 P. M.

Colleges of Industries
Engineering and Fine Arts

Carnegie Institute of Technology
—in PITTSBURGH
Thomas Stockham Baker, *President*

"MY HEART IS IN THE WORK" ANDREW CARNEGIE 1900

STORE HOURS: 9:00 to 5:30

BOGGS & BUHL

TELEPHONE FAIRFAX 2600

81 x 90-inch sheets 85c

750 of them—double bed size — made from regular wide sheeting of good quality (no center seam). A sheet that will give splendid service, at an exceptionally low price—85c each.

PILLOW CASES—22c
42x36-inch Pillow Cases. Special at 22c each.
—First Floor—

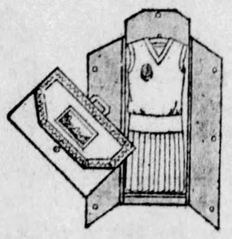

demonstration of dresvelope—35c

Mrs. Phillips is demonstrating this handy traveling and storage accessory in the Notions Section. A heavy paper envelope for dresses, suits and coats. Especially useful when traveling as it folds into a minimum of space and prevents garments from wrinkling. Illustration shows Dresvelope open and folded.

—First Floor—

broken lines $5.00 corslets $3.00 $3.50

Large lots of discontinued numbers and broken size assortments marked low for clearance.

Made of pink brocade, reinforced over diaphragm, also in back. All perfect fitting garments — for large and medium figures. Clearance Priced — $3.00 and $3.50.

—Second Floor—

36-inch flannelette 20c

Exceptionally good, yard wide quality—soft and warm. Checks and stripes, suitable for making Night Gowns, Pajamas, etc. Excellent value at 20c yard.

27-IN. FLANNELETTE 15c

Good soft quality—splendid for night wear garments. 15c yard.

—First Floor—

the semi-annual 2-day sale

GROCERIES

Here we are with Boggs & Buhl's largest grocery sale of the entire year—the time when actually thousands of Pittsburgh housewives stock up for the long winter ahead.

Look over these lists—see world-famed brands of dependable canned goods—Del Monte—Pratlow—Boggs & Buhl—note the savings—consider that wholesale prices on many of these staples are rising—remember that everything offered is first quality—fancy 1928 pack.

Complete lists in the Grocery aisle—many items in addition to ones here.

At a Price Below Cost!

Carnation or Red Top Milk—$1.14 doz.
(Limit 1 dozen of each to customer)

Del Monte Peaches 23c
(Large Cans, $2.75 doz.)

Del Monte fruit salad, large can, 43c; $5 doz.
Del Monte Apricots, large, 29c; $3.45 doz.
Del Monte Bartlett Pears — large, 35c—$4 doz.
Del Monte Royal Anne Cherries; large, 35c—$4 doz.

70c HORMEL SEALED HAMS 59c lb.

Hotel Blend Coffee 2 lbs. 98c
10 lbs., $4.80

Mixed Vegetables for Soup, 2 cans 25c; $1.45 doz.
Snider's Tomato Soup, tall can, 9c; $1.05 doz.
Pratlow Spinach, large can, 20c; $2.25 doz.
Pratlow Spinach, No. 2 can, 15c; $1.75 doz.
Beechnut Spaghetti, 2 cans 25c; $1.45 doz.
Heinz Oven Baked Beans, 2 cans 25c.
Libby's Corned Beef, 2 cans 55c; $3.25 doz.
Fancy Shrimp in cans, 20c; $2.25 doz.
Fancy Lobster in cans, 45c can.
Light Meat Tuna Fish, 2 cans 45c; $2.50 doz.
Sardines, boneless and skinless, large can, 35c; 3 for $1.00.

Paradise Crushed Pineapple—No. 2 can—2 for 45c

Gold Bar Fruit Salad, No. 1 can, 25c—$2.85 doz.
Paradise Sliced Pineapple, large, 27c—$3.15 doz.
Fancy Red Raspberries, No. 2 can, 2 for 55c; $3.25 doz.
Fancy Red Pitted Cherries, No. 2 can, 25c—$2.85 doz.
California Apricots, No. 1 can, 15c—$1.75 doz.
Preserved Figs in can, 15c; $1.75 doz.
Preserved Figs in jars, 35c; 3 for $1.

Large Del Monte SLICED PINEAPPLE 27c
$3.15 DOZ.

HOTEL MUSHROOMS (pieces and stems) 35c can
3 FOR $1.00

Fountain Blend Coffee, lb. Tins 47c
10 LBS. $4.60

French Olive Oil Qt. Cans $1.15

Natural Asparagus, tall can, 20c—$2.25 doz.
Hillsdale Asparagus Tips — 2 for 55c; $3.25 doz.
Pratlow Asparagus Tips, 2 cans 75c; $4.25 doz.
Fancy Country Gentleman Corn, No. 2 can, 15c; $1.75 June Bride Crab Meat, 35c.
Whole Grain Corn, No. 2 can, 15c; $1.75 doz.

25-lb. Sack GRANULATED SUGAR $1.63
100-Lb. Bags $6.37

Superfine Cut Green Beans, 15c Can

Goldwyn Peas, 2 for 25c; $1.45 doz.
Whole Green Stringless Beans, 18c can, B & B, $2.00 doz.
Van Camp's Vgetable Soup, No. 1 can, 9c; $1.05 doz.
Tomatoes. Pride brand, large can, 15c; $1.75 doz.
Tomatoes, No. 2 can, 11c; $1.25 doz.
Lima Beans, B & B brand, 18c can; $2.00 doz.
Dill Pickles, qt. jar, 2 for 55c.
Plain Olives, qt. jar, 47c.

18-Kt. Brand Golden Bantam CORN 20c
$2.35 DOZ.

MASTER KEY SWEET PEAS 17c
$1.90 DOZ.

SUNSWEET PRUNES 2 lbs. 25c
6 FOR $1.40

Libby's Red Salmon—1 lb. can—25c

Sardines, boneless and less, small can, 20c; $2.35
Sardines in tomato sauce, large can 13c; $1.50 doz.
Medium Red Salmon, 1-lb. can, 2 for 45c.
Kippered Herring, large can, 13c; $1.50 doz.
Choice Mushrooms, buttons, large can 42c; $4.75 doz.
Baker's Cocoanut, in cans, 15c; $1.75 doz.
Baker's Cocoa, ½-lb. cans, 2 for 35c.
Shadyside Powdered Sugar, 10c pkg.; $1.15 doz.
Maraschino Cherries, small bottles, 12c; $1.40 doz.
Hirsch's Paramount Ketchup, small bottle, 12c; $1.40 doz.
Fancy Whole Beets, large can, 15c; $1.75 doz.
Saegertown Ginger Ale, large bottle, 22c; $2.60 doz.; $5.00 case.
C & C Ginger Ale, 18c; $2.10 doz.; $4.00 case.

Special Candies

Reymer's Chocolate Chips, 40c lb.
Reymer's Cocoanut Bon Bons, 35c lb.; 3 lbs. for $1.00.
Gum Drops, 25c lb.
Jumbo Salted Peanuts, 33c lb.
Wilbur Buddies, 45c lb.

Delivery made within radius of auto truck system.

great sale of huck towels —priced as low as 25c

Splendid service towels suited for general use—three groups priced to suggest stocking up for the season.

Size 16x30 inches—hemmed ends; Blue, Gold and Red borders—each..... 25c
By the Dozen—$2.85

Size 17x32 inches—hemmed ends all white—$4.00 dozen; each..... 35c

Size 17x32 inches — hemstitched ends all white—$4.50 dozen—each..... 38c

EXTRA SPECIAL—fine soft finish Huck Towels—neat damask borders — hemstitched — good quality—$5.75 dozen—each..... 50c

—First Floor—

decorative venetian mirror $1.00

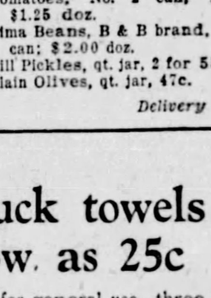

Choice of either Venetian or semi-Venetian mirrors in first quality glass. Finished with chipped edges and either mitred or etched tops — one style illustrated—8x18 inches and 9x16 inches—Special, $1.00.

Large 12x24-inch semi-Venetian mirror—a very neat frame with mitred border. Special, $6.50.

Semi-Venetian Mirror with etched daisy tops as illustrated—12x24-inch size. Special, $7.50.

—Third Floor—

exquisite and lovely $5.50 twillsheen costume slips $4.00

This most popular of quality fabrics for lingerie—at an appealing sale price—simply because all colors are not available in each size—and the particular line is to be discontinued. All sizes—36 to 44—in the group with Dark Blue, Light Blue, Red, Henna, White, Black, Salmon, Tan and Lavender being the colors represented. To close at $4.00.

Another lot $4.25 Twillsheen Slips in White, Pink, Peach, Black, Light Blue, Lavender, Gray, Tan, Green, Henna, Dark Blue and Brown—not all colors in each size—Sale Priced $3.00.

Splendid Selection of Children's Knitted Slips

—Second Floor—

45-inch plain rayon curtains, $1.50 each

So altogether in vogue for this season—a neatly designed panel curtain made on a heavy quality rayon marquisette—finished with two-inch hem and deep fringe across the bottom. Choice of ecru or gold shade—special $1.50 each.

CHIC FILET NET CURTAINS—$2.50 PR.

An exceptionally large range of curtains made on filet weave—Lace Edged, Overlocked Edge and Tailor Made—the newest designs and priced exceptionally low in this sale—$2.50 pair.

fine lever lace curtains $7.50 to $9.50 pair

Those beautiful fine lacy curtains that only lever machines can make—a curtain suitable for the finest homes.

In stock are these curtains made up into pairs with lace edge down front and across bottom. Especially attractive, $7.50 to $9.50 per pair.

—Draperies—Third Floor—

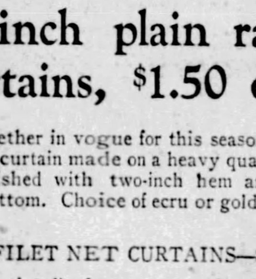

liberal allowance for your old machine
IN EXCHANGE FOR THIS BEAUTIFUL

electric national console

We firmly believe this to be the finest sewing Machine made. The ease of operation—speed of sewing—instant control—beautiful design and cabinet work—reliability—and all-around excellence leave nothing to be desired. The price of $135.00 is moderate, indeed, for such outstanding quality. Convenient Terms of payment.

All Makes Machines Repaired
Diamond St. Entrance

DRIVE LEADERS BANQUET

Medicine has become the dominant element in successful industry, Dr. Otto C. Gaub, chief surgeon of the Allegheny General Hospital, declared last night in the Pittsburgh Club at a dinner attended by more than 50 heads of North Side industries.

The dinner was a preliminary feature in the $5,000,000 building fund campaign, beginning October 26. Among speakers were Gordon Fisher, president of Spang, Chalfant Co.; the Rev. Dr. Maitland Alexander and H. L. Mason, Jr., chairman and vice chairman of the appeal, and T. A. McGinley, head of the Duff Manufacturing Company, host at the dinner.

Mr. Fisher made a plea for united support by industries, emphasizing the benefit they derive from adequate hospitalization in their district.

TOLEDO SALESMAN FOUND DEAD HERE

Herbert B. Klotz, 30, a salesman of Toledo, O., was found dead in his room at the William Penn Hotel last night. At the morgue it was stated death was due to natural causes. Klotz, who lived at 21 Twenty-first street, Toledo, was employed by Johnson & Johnson, of New Brunswick, N. J.

WHAT'S ON THE AIR

(Continued from Page Thirteen.)

9:30 P. M.
WOR (422) Newark—WOR Stock Company.
WGR (303) Buffalo—Dance music.
WCAU (261) Philadelphia—Melody Drama; Minstrels.
WSMB (297) New Orleans—Dance (2 hours).
WWJ (353) Detroit—Orchestra.
9:45 P. M.
WPG (278) Atlantic City—Subway Boys; Studio.
10:00 P. M.
WOR (422) Newark—Bamberger Little Symphony.
WSM (337) Nashville—Chocolate Hour.
10:30 P. M.
WEAF (491) New York—Dance music (4½ hours).
WJZ (454) New York—Blue Danube Nights.
WPG (278) Atlantic City—Dance music (1½ hours).
WBAL (285) Baltimore — Blue Danube Nights.
WGR (303) Buffalo—Dance.
WWNC (297) Asheville—Music; dance.
KYW (526) Chicago—Music.
WSAI (361) Cincinnati—Culpepper, etc.
WCAU (261) Philadelphia—Orchestra and Revue.
WFI-WLIT (405) Philadelphia—Dance music.
WGY (379) Schenectady—Musical program.
WBBE (333) Springfield — McEnelly's orchestra.
WWJ (353) Detroit—Dance music.
10:40 P. M.
WHAM (280) Rochester—MacKowns.
10:45 P. M.
WEEI (508) Boston—Dance music.
11:00 P. M.
WJZ (454) New York—Slumber music.
WJAX (341) Jacksonville—Orchestra Hour.
KYW (526) Chicago—Music.
WGY (379) Schenectady—Dance; organ recital.
WSM (337) Nashville—Studio program.
11:05 P. M.
WOR (422) Newark — Dance; Witching Hour.
WABC (309) New York—Orchestra.
11:10 P. M.
WLW (428) Cincinnati—Dance music.
11:15 P. M.
WCX-WJR (441) Detroit—Theater organ.
11:30 P. M.
WMAK (548) Buffalo—Republican; organ.
11:45 P. M.
WSB (476) Atlanta—Organ recital.

TO EUROPE
Shortest route from Montreal on Quebec by the St. Lawrence "waterboulevard." 315 to 400 miles nearer European ports. Saves 2 days open important ports. Deluxe, two to all Empress. Luxurious, new, 7-day Empresses at Cabin ship prices, etc.

to the ORIENT
Shortest route, from Vancouver or Victoria. 10 days of luxurious living on one of the palatial White Empresses. Then Yokohama, Hong Kong, Manila, etc. First, Second and Third Classes.

for information, phone, write
G. E. Williams, General Agent, Canadian Pacific, 338 Sixth Ave., Pittsburgh, Pa., or any local Steamship Agent. For rates apply to Robt. Main, 1 Oliver Bldg., Pittsburgh.

Canadian Pacific
World's Greatest Travel System

L'ECHO de PARIS

McCall Printed Pattern 5486

A Bridge Frock

This smart model after Bernard of Paris is fashioned of satin. The new vogue for side treatment is well exemplified with the double side tiers inserted in the skirt and the side closing neckline finished with a bow.

Sixth Floor

KAUFMANN'S

KAUFMANN'S

FIFTH AVENUE ATLANTIC 1000 PITTSBURGH

Fur Collars and Cuffs

Give a Rich Air to a Modest Price

39.75

Sizes for Women, Misses, Junior Misses, and Larger Women

Every day we hear some such remark as this, "I don't see how in the world they can put such fine furs on inexpensive coats." And it is a wonder! Wolf, opossum, cat lynx, baby seal, squirrel.

Broadcloths and suede-like fabrics are here . . . broadtail cloth . . . tweeds in Autumnal mixtures of tans and browns. The coats are particularly well tailored, with slenderizing insets of fabric characterizing many of them. Browns, tans, blue, red, green, black.

FOURTH FLOOR

New! Puritan Frocks

of Satin and Silk Crepe

16.50

Exclusive With Kaufmann's in Pittsburgh

Note the naive smartness of the little silk crepe frock sketched . . . it is navy with applique and pipings of tricolor . . . red, white, and soft blue. Silk moire frocks have flaring skirts and demure lace collars. And there are jacket ensembles that use dark colors with white blouses . . . every bit fashionable for afternoon.

This same low price includes cloth frocks too, in tailored styles that are splendid for business and street. Jerseys, silk tweeds, brocaded velvets.

Sizes for Women and Misses

KAUFMANN'S . . . FOURTH FLOOR

New Arch-Grip Styles in Smart Walking Shoes

6.75

Day-time shoes fashioned on combination fitting lasts. Snug heel lines and the increased comfort through the ball of the foot. Flexible welted soles and trim cuban heels make Arch Grips the preferred walking shoe. Most styles in sizes 3 to 10. AAA to E.

KAUFMANN'S . . . FIFTH FLOOR

The Autumn Mode Says— Suede Hand Bags

4.95

At the very height of the Autumn mode—black and brown suede bags! Some are combined with leather—making bag-and-shoe harmony a simple matter. All have marcasite or novel metal catches. Double handles, underarm or back-strap pouch styles.

KAUFMANN'S . . . MAIN FLOOR

Here Is a Remarkable Value—

Five-Piece Bed Assembly

27.50

High-Grade Enameled Metal Bed
Fifty Pound All-FELT Mattress
A Resilient, Substantial Coil Spring
Pair of Good Feather Pillows—

$34 is the regular, conservative valuation of this bed assembly. All sizes. One of our very best values!

A Moderate First Payment Delivers This Combination.

KAUFMANN'S . . . SEVENTH FLOOR

Kaufmann Sale of 5,000 Pieces

Hand-Painted China at ½ Price

Look at this china—look at the price—then look at the calendar and note the close approach of the "bridge prize" season, and Christmas. The purchase is divided into five groups.

NAPPIES VASES BOWLS SUGARS and CREAMS
CELERY TRAYS CONDIMENT SETS BON BON DISHES

Up to 50c Grades.....choice at 19c
Up to $1 Grades.....choice at 48c
Up to $2.50 Grades.....choice at 95c
EXTRA—$3 hand-painted Vases, in assorted shapes.....1.50
EXTRA—Sliced lemon dishes with bone forks.....48c

KAUFMANN'S . . . SEVENTH FLOOR

Now—The Celebrated "Lovejoy"

GAS HEATER—SPECIAL

13.95

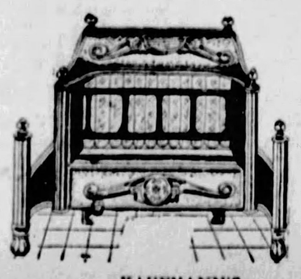

10 radiants! Fireclay backwall. All the improvements and reinforcements that you'd expect of a quality heater—at Kaufmann's. You'll like the "antique brass" finish that looks well with any style of mantel; and when you see the generous size, and real attractiveness of this heater, you'll be thrilled even more at the special 13.95 pricing.

KAUFMANN'S . . . SEVENTH FLOOR

Rich in Pattern and Color

NEW AXMINSTER RUGS

Seamless **32.50** *Size 9x12*

New rugs at the usual price of "close-out" or "discontinued" patterns. Secured at a special price because we use thousands of dollars' worth of this mill's product annually. Also in this group are 9x12 ft. seamless velvets with linen fringe—rugs that reproduce with great fidelity the perfection of the genuine jaquard wilton. Other special values—

Armstrong's Inlaid Linoleum—1.15 sq. yd.
Velvet Carpet, Hall and Stair—1.50 yard
500 Heavy Oval Washable Rugs—1.00

KAUFMANN'S . . . NINTH FLOOR

The Young Folks' Pageant

A style promenade of boys' and girls' apparel. The very newest Fashion-for-Youth displayed by little models—Pupils of Mamie W. Barth—Friday at 4 O'Clock—Saturday at 10 and 1 O'Clock.

AUDITORIUM . . . ELEVENTH FLOOR

SILKS

FLAT CREPES

2.00

Usually Sold at 2.95 Yard

A rich heavy crepe woven firmly and beautifully. Fashionably correct for street and afternoon wear. An array of browns, wine shades, bright red, grey, blue, beige, black. 36 inches wide.

CREPE SATINS

2.45

Usually Sold at 3.95 Yard

Lustrous satin on one side, and dull rich crepe on the other side. The quality is beautifully supple for draping or pleating. All the beige-to-brown tones, the reds, blues, greens, grey, black. 39 inches wide.

METAL BROCADES	TRANSPARENT VELVETS
5.65	**6.95**
Usually Sold at 6.95 Yard	*Usually Sold at 7.95 and 8.95 yard*

KAUFMANN'S . . . SIXTH FLOOR

AUTOMOBILE ROBES

Usually Priced 7.50

5.95

A special selling that arrives with the weather that suggests it—auto robes and steamer rugs with fringed ends. Wool and cotton mixed . . . durable weaves all . . . and in attractive pattern assortment. 58x68-inch size.

SECOND FLOOR

The New 'Trench' and "Aviatrix" SMOCKS

1.95

These new broadcloth smocks show the smart side kick-pleats, and trimmings of colored applique and embroidery.

Printed Sateen Smocks, 2.95

Featuring the modern floral designs (as sketched). Printed and broadcloths in plain colors. Sizes 16 to 44.

SIXTH FLOOR

Smart Lambskin Gloves Inexpensively Priced

1.95

Italy sends them—these specially priced lambskin gloves. They fit so well "in-between"—before you wear the heavier winter gloves. Very popular are the cuff glove and the 1-clasp style with contrasting welt top. (cuff style) — beaver, grey, mode, black; (1-clasp) brown, mode, black, grey, beaver.

Longer Wrist-Strap Glove, 2.65

6-button length that is held snugly about the wrist with a 2-clasp strap—in black, beaver, grey, mode.

MAIN FLOOR

ZEPPELIN FUELS FOR OCEAN FLIGHT TO U. S.

STOLEN LOVE by HAZEL LIVINGSTON

Joan Lives Secluded Life With Two Maiden Aunts

CHAPTER I.

"I DON'T want any foolishness," Aunt Evvie used to say when Joan as a child begged for a pet or a playmate. And, "I don't want any foolishness," she still said, when 17-year-old Joan asked for silk stockings or permission to stay and play tennis after school.

That settled it so far as Aunt Evvie was concerned. But "foolishness" is not so easily settled when you are 17, and it's spring.

It was April. The lilacs on the old Van Fleet place had burst into bloom over night. Yesterday they were tight, dark buds, and now the feathery blossoms sprayed over the summer house and dripped a glorious purple tide onto the sun-blistered bench beside it.

Joan grinned impishly and kissed the sweet green wood of the lilac tree. Joan was always loving things—the little new green shoots in the old cypress hedge, the swelling buds on the rose bushes, the poor, rusty iron deer, who stood for so many years firmly planted in the middle of the garden.

When you aren't allowed to have real friends you have to have make-believe ones. At least Joan did. Major, the deer, was the best beloved of them all. Many were the warm kisses she had pressed on his cold iron nose, many the tearful secrets she had poured in his deaf and rusty ear.

"Silly thing!" Mrs. Heeley, peeling potatoes at the kitchen window, watched her disgustedly. "She's been up to somethin'!" The brown parings slid in thin spirals from her red, bony hands, onto the newspaper-covered drain board. "Wait till Miss Evvie gets after her . . . she'll catch it!"

There was an odd exulting gleam in her sunken old eyes, something vicious in the way she handled the sharp little paring knife. "Old Crazy Heeley," the Sausalito children called her. Thirty-seven years she had worked for the Van Fleets. "Workin' my fingers to the bone, takin' Miss Evvie's lip, and no decent wages . . . they'll see when I'm gone . . ." She was always threatening to quit. But she never did. She hated change.

She hated Joan, too. Joan—who was young when she and the "Van Fleet" girls were old. Joan with the too red, too-laughing mouth. Joan—with the fly-away golden hair, tomboy Joan, always rushing and running and tumbling over things, never stopping to grow up into a proper young lady.

* * * *

Joan picked up her feet slowly. Her heavy common-sense shoes scraped on the path. They weren't dancing feet any more. The little secret smile had faded. Joan was afraid of Aunt Evvie. Aunt Evvie had found out; somebody must have told on her. She might have known. Aunt Evvie always found out.

Aunt Evvie was waiting in the very middle of the big red rug in the library. She stood, square and crisp in her stiff white shirtwaist and black alpaca skirt, a black-browed executioner, waiting for the culprit.

Over in her corner near the ugly, air-tight stove, Aunt Babe pulled her pink ice-wool shawl closer over her narrow shoulders, and rocked very fast. The disciplining of Joan, though pleasurably exciting, was nerve-racking, and likely to give her a headache. Evvie never knew when to stop.

"So you spent the afternoon with the Sedgwick girls!" Aunt Evvie's voice was heavy, bass, almost like a man's.

Joan's head went up. She had fighting blood. "Yes, I did!"

"Liar!" Evvie spat the word out. "Liar! A girl that

"LIAR!" EVVIE SPAT THE WORD OUT.

will lie, that will sneak, and——"

"I didn't lie! I said I spent the afternoon with Hilda and Anne, and I did——"

"At a dance hall, a common, public——"

"A dancing class, Aunt Evvie! Everybody at school goes—all the nice girls, Hilda and Anne, and Dorothy Nailor. You can't say the Sedgwicks and the Nailors aren't nice——"

"Very nice, I'm sure." Evvie folded her arms on her militant chest, and dropped her voice to a sugary rumble. Sarcasm was one of her favorite weapons. "Quite as nice as the riff-raff that attends. Maybe nicer. But—in the future you will have nothing more to do with these nice girls! I forbid you to speak to them, except as may be necessary in school. Is that quite clear? Let us not misunderstand each other again—"

"Dinner is served!" Mrs. Heeley put her head in the doorway. Her thin face was flushed with excitement. "Dinner is served, ladies!"

Aunt Babe got up and led the way automatically across the hall into the dining room. The others followed.

Evvie tasted her soup. "It's cold. Heeley—take it out!"

Heeley flounced out, muttering.

(Continued on Page Sixteen.)

Pittsburgh Sun-Telegraph

THURSDAY, OCTOBER 4, 1928

POLICEMAN WOUNDED, GUNMAN KILLED

Roy Smith, 40, of 2050 Palmer street, Swissvale, was fatally shot and Patrolman John Rubbo, 27, of 19 Third street, Rankin, was wounded seriously last night in a gun battle on the Rankin-Swissvale Bridge. The patrolman is in Columbia Hospital.

Rankin police released Edward Hughes, of 2010 Noble street, Swissvale, who witnessed the shooting, and Mrs. Smith, who is said to have requested Rankin police to keep her husband out of the borough, where he had been drinking heavily for several weeks. The two will report to the coroner today.

Patrolman Rubbo met Hughes and Smith on the Swissvale end of the bridge and, according to police, Smith began cursing the officer. Smith told the policeman to get back into Rankin, it was said, and when the officer refused to heed the warning, Smith drew a revolver and fired. The patrolman returned the fire and then fell wounded into the street.

Smith, wounded in the abdomen, staggered two blocks to his home and into the cellar of the house. He remained there for a short time before coming to the street, where he collapsed and was found.

HURT BY AUTO, GIRL, 8, DIES

Marissa Martin, 8, of 621 Lincoln avenue, died early today in the Pittsburgh Hospital from injuries suffered last night when struck by an automobile at Lincoln and Shetland avenues. A fractured skull caused her death. Police arrested Anthony Rutunno, 23, of Deary street, the driver, and he will be turned over to the coroner today.

The driver of a machine that struck Henry Polotski, 14, of 1818 Mary street, at South Eleventh and Carson streets, late yesterday, stopped long enough to examine the boy's injuries, and then drove away.

THIEVES SMASH GLASS, ESCAPE WITH JEWELRY

Thieves tossed a brick wrapped in a turkish towell through the display window of the Perry jewelry store, 3925 Perrysville avenue, early today and escaped with two watches and two bracelets valued at $105. A night patrolman discovered the robbery.

WALKERS MUSSOLINI

Photo by International Newsreel.

IL DUCE'S SONS

Sons of Mussolini, these two boys, Bruno and Vittorio, attracted the curiosity of crowds as they hitched packs on backs and slipped into costumes for a hiking race at Rome, Italy.

ZEPPELIN FUELS FOR FLIGHT TO U. S.

By KARL H. VON WEIGAND,
Aboard Graf Zeppelin Arriving at Friedrichshafen After 1,800-Mile Endurance Flight.

(Copyright, 1928, by King Features Syndicate, Inc.)

BERLIN, Oct. 4.—(Radio from Graf Zeppelin.) — Of 1,800 miles since Tuesday morning to her arrival at Friedrichshafen at 5 o'clock Wednesday afternoon, in which many varieties of weather were encountered from gales and rains to intense cold, the Graf Zeppelin and Commodore Eckener have stirred enthusiasm and interest from England to Holland as well as throughout Germany.

The 34-hour duration run was the last long flight of Germany's air liner before her trans-Atlantic flight. The work of regassing and refueling for the ocean trip begins this morning

PASSENGERS CHILLED

The more than a score of passengers reached Friedrichshafen chilled to the bone from the long hours in the biting cold in an air which at times slightly frosted the windows.

Dr. Eckener shows the superiority of the Zeppelin over airplanes in navigating the air in bad weather, making use of weather reports for dodging bad spots, and setting his course by the compass when there was no visibility. Motors were repaired without interfering with the flight.

The highest speed reached on the trip was approximately 85 miles per hour, while at times buffeting winds held the ship as low as 48 miles per hour.

AID HOOVER, CUT SMITH METHODISTS ASKED

Indorsement of the presidential candidacy of Herbert Hoover and a declaration of "undying hostility" to the candidacy of Gov. Alfred E. Smith was sought in a resolution presented by the Rev. Dr. Harry M. Chalfant at today's session of the Pittsburgh Methodist Episcopal conference of the Methodist Episcopal Church, meeting in McKeesport.

SENT TO COMMITTEE

The resolution, wholly unexpected, was referred to the committee on resolutions, which will make a report, probably tomorrow.

Dr. Chalfant who presented the resolution, is a member of the Pittsburgh conference, with a special assignment to the Anti-Saloon League. He is editor of "The American Issue," anti-saloon publication with headquarters in Philadelphia.

The resolution in part reads:

"Because of his record on liquor legislation and his present attitude in favor of repealing the Eighteenth amendment and substituting therefore licensed and government control, we therefore declare our undying hostility to the presidential candidacy of Gov. Alfred E. Smith.

"Moreover, we advise and urge our Methodist membership and constituency to use their ballots and influence to the utmost to bring about the election of that eminently qualified statesman, world renowned humanitarian and defender of the eighteenth amendment, Herbert Hoover."

The matter of an adjustment of salaries of ministers was brought before the conference and action deferred until Saturday morning, so that the various proposals made could be printed.

The anniversary meeting of the Women's Missionary Society was scheduled for 2:30 o'clock this afternoon to be followed by a lecture at 4 o'clock. The Allegheny College dinner will be held this evening and later Prohibition Administrator John D. Pennington will speak at a meeting of the board of temperance on "Prohibition and Public Morals." The Rev. J. E. Skillington, of Altoona, also will speak.

There will be a parade of the Epworth League of the McKeesport district tonight.

IGNORE CHURCH ROW

The open break between the Callender Men's Bible Class of the South Avenue Methodist Episcopal Church, Wilkinsburg, and members of the church official board in which the Bible class was forced into the street to worship, will not be discussed at the conference, it was said last night by Bishop Herbert Welch.

He refused to state whether he had been petitioned by members of the congregation to remove the Rev. Sheridan W. Bell, pastor.

If You Play Bridge, This Will Interest You

BEGINNING with the issue of October 7, the Pittsburgh Sun-Telegraph will make an addition to its many attractive Sunday features in the form of a weekly column on Auction Bridge, the most popular indoor sport in this country.

This column will not only be instructive, but it will also be newsy as well as entertaining, with particular reference to any event or happening transpiring in bridge circles in this locality. The column will be conducted by Ernest H. Heinrichs, local newspaperman now connected with the Westinghouse interests, whose name is familiar to bridge players in this country as well as abroad as the author of "Common Sense Bridge."

SIDEWALKS OF PITTSBURGH

by HAVEY J. BOYLE

CHARLEROI is a town noted as the home of John K. Tener, former Governor of Pennsylvania, former president of the National League of professional baseball clubs; as the home of many good boxers, and as the home of Hardie Albright. The latter may be termed a local boy who made good in the big city. At the present time Hardie Albright is one of the stars in a play in New York, which reflecting the plethora of grand jury probes into bootlegging, hijacking and kindred arts, is called "Gang War."

* * *

Hardie Albright was a Charleroi boy who took up drama at Carnegie Tech. In a little theater production of "Hamlet," Albright took the part of the melancholy and indecisive Dane after he had studied and practically lived the part for an entire year. To better portray the prince who

discovered the poisonous perfidy of a mother and an uncle Hardie Albright even let his hair grow for something like a year. It was a little hard on the barbers, but it was good for art. His playing of the Dane here came under the artistic eye of Eva La Galliene, a young lady of New York, who is interested in the drama practically for art's sake alone, and he soon was offered a part in a New York cast.

* * *

IN "Gang War" Albright gives promise of developing into one of America's finest actors.

* * *

"Gang War," if we mistake not, was written by Willard Mack, a gentleman of the theater who can turn out a play in less time than the neophyle would be able to write: Act One: Scene One: A street in Constantinople. Time: The Present.

Resting on his cane one evening back-stage of a Pittsburgh theater, Willard Mack indicated that the way to write a play is to write one. Which is not bad logic. The great big trick, the solution of which was not ventured, was how to have one produced.

* * *

THEATER musicians must must work when other people are at play. Consequently, they live a life that is more or less upside down when compared with the hours observed by folk in most other lines. Pittsburgh musicians, for instance, have a bowling league. They do their bowling in the mornings, which to a great many bowlers, seems a very strange time to bowl. Their bowling league, instead of holding the annual banquet in the evening, holds the annual banquet on a Sunday. All of this, it seems here is stranger than that Joe Zummo is a local drummer. That is about as nice a blend of name and occupation as we have noted in a long while.

* * *

Speaking of musicians, Don Bestor is back in town, playing at the William Penn Hotel. Late of the Willows at Oakmont and of the Orpheum Circuit, Mr Bestor comes back to this district with more feathers in his cap than he can count. Only one untoward incident marked Mr. Bestor's return. One evening Mr. Bestor in a moment of glowing pride said: "I am so glad to see all my dear and personal friends here this evening," which was a speech that so touched a customer that the customer yelled: "Good old Don Bestor," and forthwith dropped from his pocket about as nice a pint as you'd care to sniff. After which, Mr. Bestor quickly turned his back and got busy once again directing his orchestra, amid, as we say, merry jests and jibes from the nobles and courtiers assembled.

Hearst Papers' NATION WIDE POLL

STATES.	HOOVER			SMITH			COOLIDGE		DAVIS		Electoral Vote	
	Men	Women	Total	Men	Women	Total	Men	Women	Men	Women	Hoover	Smith
Alabama ...	2,871	1,019	3,890	3,182	1,028	4,210	1,069	369	3,722	1,301	..	12
Arizona	683	560	1,243	349	304	653	649	519	327	195	3	..
Arkansas—No poll taken; electoral vote conceded to Smith.											..	9
California ..	16,280	13,948	30,228	12,702	8,144	20,846	18,482	11,896	3,353	1,855	13	..
Colorado ...	.....	.....	8,273	.....	.....	10,172	.....	.....	.....	.....	..	6
Connecticut...	6,617	4,016	10,633	6,881	3,217	10,098	8,089	3,894	2,003	941	7	..
Delaware ...	1,941	598	2,539	1,080	262	1,342	1,834	521	860	186	3	..
Florida	3,499	1,335	4,834	2,400	971	3,371	1,528	495	3,247	1,173	6	..
Georgia	6,601	2,107	8,708	8,352	2,166	10,518	2,380	648	6,775	968	..	14
Idaho	1,381	609	1,990	830	278	1,108	1,510	61	381	110	4	..
Illinois	23,300	21,699	44,999	21,299	16,241	37,540	24,151	20,648	12,542	11,522	29	..
Indiana	10,201	9,247	19,448	8,936	5,534	14,470	9,735	7,856	5,000	3,656	15	..
Iowa	4,060	3,309	7,369	1,892	1,355	3,247	4,408	3,434	1,043	771	13	..
Kansas	2,464	1,992	4,456	741	521	1,262	2,325	1,827	676	499	10	..
Kentucky ...	2,944	2,826	5,770	2,421	2,223	4,644	2,724	2,454	2,500	2,298	13	..
Louisiana—No poll taken; electoral vote conceded to Smith.											..	10
Maine	3,928	1,316	5,244	2,096	574	2,670	4,903	1,412	1,179	272	6	..
Maryland ...	11,360	3,250	14,610	9,295	2,186	11,481	9,479	2,624	6,592	1,588	8	..
Massachusetts.	14,064	4,026	18,090	13,808	3,881	17,689	17,751	4,770	5,541	2,052	18	..
Michigan ...	19,215	15,961	35,176	16,012	10,684	26,696	17,582	12,565	5,129	3,114	15	..
Minnesota ..	3,996	3,446	7,442	2,940	2,327	5,267	5,215	3,635	447	313	12	..
Mississippi ..	895	410	1,305	2,303	863	3,166	240	60	2,368	920	..	10
Missouri	4,945	4,034	8,979	5,807	3,961	9,768	5,585	4,047	4,059	3,171	..	18
Montana	1,396	991	2,387	976	1,045	2,021	1,589	998	367	216	4	..
Nebraska ...	2,893	2,279	5,172	2,035	1,196	3,231	2,776	1,922	1,610	1,058	8	..
Nevada	567	366	933	375	178	553	634	501	195	83	3	..
N. Hampshire.	4,133	1,703	5,836	2,126	679	2,805	4,548	1,701	1,034	290	4	..
New Jersey..	7,763	5,813	13,576	8,081	3,786	11,867	7,966	4,575	3,552	1,639	14	..
New Mexico..	.....	.....	434	.....	.....	266	.....	.....	.....	.....	3	..
New York...	38,811	31,447	70,258	45,722	25,650	71,372	41,951	29,721	24,399	14,880	..	45
N. Carolina..	5,536	2,169	7,705	4,540	1,522	6,062	2,774	948	5,218	1,887	12	..
North Dakota	603	442	1,045	483	326	809	866	597	138	97	5	..
Ohio	7,136	529	7,665	5,745	491	6,236	5,039	625	1,172	256	24	..
Oklahoma ...	2,331	747	3,078	1,493	339	1,832	1,464	631	1,513	397	10	..
Oregon	662	441	1,103	361	140	501	776	444	134	66	5	..
Pennsylvania..	30,126	7,612	37,738	19,662	5,824	25,486	34,661	8,891	5,773	1,896	38	..
Rhode Island.	5,212	1,294	6,416	4,996	1,189	6,185	6,672	1,567	2,580	674	5	..
S. Carolina..	802	294	1,096	2,763	989	3,752	216	62	2,766	1,016	..	9
South Dakota	985	587	1,572	465	332	797	998	707	257	184	5	..
Tennessee ..	4,924	1,844	5,968	3,593	813	4,406	3,620	648	3,830	894	12	..
Texas	6,852	3,524	10,376	6,846	2,227	9,073	.....	.....	.....	.....	20	..
Utah	.....	.....	12,857	.....	.....	8,510	.....	.....	.....	.....	4	..
Vermont	3,015	1,209	4,224	1,090	421	1,511	3,599	1,325	548	141	4	..
Virginia	1,804	325	2,129	1,825	311	2,136	1,091	153	2,219	368	..	12
Washington...	2,942	2,305	5,247	1,090	895	2,585	3,188	2,294	528	300	7	..
West Virginia	862	157	1,019	793	87	880	668	186	653	72	8	..
Wyoming	1,122	106	1,228	380	42	422	991	109	218	25	3	..
Wisconsin ..	7,657	6,555	14,212	8,448	6,066	14,514	7,247	5,518	1,340	986	..	13
Totals ...	279,299	167,637	468,500	247,814	121,268	388,030	272,873	147,778	127,788	63,530	373	158

La Follette in 1924 polled 4,038 votes in the Pennsylvania precincts thus far reported. He also polled heavy votes in Minnesota and Wisconsin.

RESULTS TO DATE.

Popular Vote		Electoral Vote	
Hoover	Smith	Hoover	Smith
468,500	388,030	373	158

Will Rogers Says

SPRINGFIELD, Mass., Oct. 4.

Well, Gene Tunney got married and everybody wishes them good luck. I thought on account of his going to Europe to marry that maybe he was going to get Shakespeare to marry them.

What will become of that author that has been walking around with him? He will stroll alone.

Now my idea of the height of conceit would be a political speaker that would go on the air when that World's Series is on.

Yours, WILL ROGERS.

(Copyright, 1928, by McNaught Syndicate.)

Tomb of First Mohammedan Missionary

THE tomb of Rajah Baginda, first Mohammedan missionary to arrive in the Sulu archipelago and father-in-law of the first sultan of Sulu, has been discovered on the mountain of Bud Datu, Sulu.

Fiction Page

Silicosis and Tuberculosis Similar

SILICOSIS, a disease caused by the inhalation of dust, gives rise to symptoms exactly similar to tuberculosis. To make a differential diagnosis between the two is extremely difficult.

STOLEN LOVE

by HAZEL LIVINGSTON

Joan Lives a Secluded Life In "Stolen Love," With Two Maiden Aunts

(Continued from Page One, Part Two.)

They heard her banging around in the kitchen, talking to herself. Evvie was hardly conscious of it. She began on Joan again.

"This—this dancing teacher came here. She had the effrontery to call here while you were dawdling on your way home. Wanted money so that you could learn dancing. Money—"

Joan's face was flaming. "I never asked for any! I just went with the girls to visit, and she let me dance this afternoon—free—"

"Free! Humph! Throw a sprat to catch a mackerel. Well, she caught a mackeral—you'll do no dancing."

"I never asked—"

"No, you wormed your way in free. Free! A Van Fleet—"

"I'm not a Van Fleet. I'm a Hastings—"

Evvie's lip curled. "It's nothing to be proud of. The less you say about that father of yours to me—"

"Sister! Please—" Aunt Babe reached a skinny, trembling hand across the table. "You forget yourself—"

But the black-browed old woman, and the golden-haired girl didn't even see her. There was no stopping them now. The fight was on.

"Proud! I'm not proud of anything. What have I got to be proud of? Cotton stockings—when every other girl in school has silk! Patches. Crazy old clothes. I'm the laughing stock of the whole school. But I could stand that if you'd let me be like the rest—play basketball and go on hikes and all. You never let me have a single bit of fun my whole life. And when anybody like Hilda tolerates me a little 'cause she knows it isn't my fault I can't go anywhere, then you want to stop that—"

"Joan!" Aunt Babe was holding her head, crying weakly. "Joan, my heart, I can't stand it!"

"Babe! Keep out of this, will you? Evvie's face was purple. Her hand on the water goblet at her place was shaking.

Joan went right on, heedless of them. "I never had any fun. I'm the only girl in the school now that can't dance. I don't even know a boy. Every girl I know goes to dancing class on Wednesdays. It doesn't cost much. I guess all my mother's share of grandfather's money isn't gone. She'd have let me go—she'd know. How am I ever to meet any boys, when I can't.

Aunt Evvie's glass snapped in her fingers. The water dripped off the fine damask cloth onto the faded carpet in a forlorn, slow trickle. She pushed her chair back—stood up, pointing a thick, trembling finger at Joan.

"Boys! It's come to that already! Boys! You poor, misguided girl! And money—don't talk to me about your mother's share. If I hadn't been the business man of this family, investing and saving like I have—"

"But you did lose on that oil stock!" Babe quavered.

That word—oil—was enough to madden Evvie. She had never admitted, even to herself, how much she had lost on that. She had plunged to recover the losses on the cactus farm lands and the Gloria real estate.

The last vestige of her self-control vanished. "Don't show your ignorance!" she snarled at Babe. "We'd all be in the poorhouse now if it wasn't for me. Now keep out of this. I'm going to settle Joan Hastings right now. I'm talking about boys—boys! She's boy-struck like her mother. Do you hear me, you silly girl? It's boys I'm trying to save you from. We lived down one disgrace in this family—"

"Evvie!" Babe was pleading. Her hands were clasped. "After all these years—nobody knows. You wouldn't tell her?"

"Wouldn't I? It's been told at every tea party we didn't go to for 17 years, and don't you ever think it hasn't. Skeleton in the closet! Bah! Skeleton on the clothes line—that's what ours has been!" Again the thick finger pointed at the shrinking Joan. "I don't want that all over again—do you hear me? I won't have it."

"You won't have what?"

"Evvie, for my sake—please!" Babe's frizzed gray head was down on the table now. Little sighs and moans. Stifled sobs. Her thin-veiled hand reached for her handkerchief.

And Joan, her cheeks flaming, her tawny hair pushed back, panting. "Tell me—you've got to tell me now—you've got to—"

Evvie leaned forward, her heavy black brows drawn together. "Tell you! Yes, I'll tell you. It's high time you took warning. You're your mother's daughter. You're Veronica Van Fleet all over again. I can see it. You're beginning to act like her. She was boy crazy. She danced her way to the devil. I promised my mother on her deathbed I'd see you didn't go the same way, and I will—if I have to send you to a reform school to do it."

"What way—what did my mother do?"

Oh, God in heaven!" moaned Babe. "Look down upon these thy—"

"Oh, shut up, Babe! Babe doesn't want me to say your mother stole Peter Hastings away from her, though why, after all this time—"

"Evvie—please—please—"

"Aunt Babe and my father—" Joan faltered.

"Engaged." Evvie snapped. She was enjoying it now. She was getting even with the dead Veronica at last; Veronica who had stolen Babe's beau, who had broken her father's heart and disgraced them all—been the cause of all the bad luck—wished Joan on them . . .

She took another look at the slender, panting girl in the shiny old blue serge. Slender and round as a willow branch. The same creamy skin. The same sea-green eyes.

"Look out you don't end like your mother!" she finished.

"But how? You haven't told me. You've got to now—"

"All right!" Evvie spread her broad palms. "You asked. Your mother was bad—that's what. She used to sneak out and meet Peter in the rose garden after she was told to go to bed. She was only 16. Papa found them there one night—seems like yesterday—Veronica with Babe's blue dressing gown with the white swansdown trimming over her nightgown, crying in the hall, and mamma fainting—"

"But if they loved each other why didn't everybody let them be engaged?

"She was too young!" Evvie came back from the past with a bang. Her thin nostrils quivered. "Papa sent her away to school, and made Peter ship on a sailing boat—the Hesperance. It was burnt in the China Sea . . ."

"But how—"

A faint, rattling sob from Babe. Evvie brushed an imaginary crumb from her immaculate white shirtwaist. "Yes, that was always hard for us to explain," she said dryly. "Mamma used to say there had been a secret marriage. It's probably as good as anything. Anyway Peter was at the bottom of the China Sea, he and his ship, burnt to a crisp, and Veronica did just what you might have expected of her. She sent you home for us to take care of, and jumped off a ferryboat, coming over from the city. Well, that ought to hold you for a while. I guess I'll go to bed. You'd better come too, Babe!"

And she strode majestically from the room, quite herself again, leisurely impressive, all her anger forgotten.

Then a blump—her heavy footsteps dragging up the stairs.

Then Joan's. Slow, heartbroken, her little world fallen about her ears. Up the stairs, into her room. How queer she looked in the mirror . . . her eyes looked so dark in her pale face . . . with her hair all mussed . . . Did "bad girls" look that way?

She knelt by the bed, and cooled her hot face on the fresh white counterpane. How she hated Aunt Evvie, and how she hated herself for believing Aunt Evvie.

The little porcelain miniature of Veronica—of Veronica at 16—was strained close to her heart. The little mother she had never known. Her pretty one. Her dear one.

"Aunt Evvie is a liar, a double-dyed, 20 times, liar, I know she is!" she whispered to the little miniature, so oddly like herself. "I don't believe her—don't you know I don't—wherever you are?"

And she cried because it wasn't any use. Something in Evvie's cold dark eyes, something in Babe's pitiful clutching hands had told her. It wasn't a lie. It was the truth.

Joan sprang to her feet. "I don't care if it is true!" she cried. "It's a real love story—I'm proud I'm a Hastings! No wonder he loved her—she was beautiful and fine and wonderful! I love her too—more than ever—I do—I do—"

Joan reached out her arms. "I am like you!" The old mirror over the dresser flung back her image, starry-eyed, aflame with the first consciousness of her own beauty. "Why, we look exactly alike! And I will be like you—they can't stop me from it! I will! I will!"

CHAPTER II.

JOAN sat at her bedroom window, trying to study. The dog-eared geometry was propped up before her, but the big French window overlooking the garden was before her, too. And the garden was full of fragrance. Little rustling noises in the budding rose trees down below. A big yellow and black butterfly on the very top of the tallest white rose bush. Bluejays scolding in the big pine tree near the hedge.

"The square of the hypotenuse—the square—"

The printed page blurred. It's so hard to put your mind on geometry when you've just lost your best friend. Hilda Sedgwick was mad at her—mad clear through.

"Why can't you walk up to the Point with me?" Hilda demanded hotly as they were coming from school.

"Aunt Evvie—"

"Oh, I know, you can't ever do anything that's any fun, but good night, Johnnie, don't you have to get botany specimens the same as I do at school, and won't she have to let you do that?"

"Yes, but—"

"Well, why can't we do it together?"

"I—I have mine already. I got them early—before school this morning—"

"Johnnie Hastings! And you never said a word to me! You passed right square by my house, too!"

"It was awfully early."

"Oh, all right—if you don't want to go with me it's all right. You seem to have changed all of a sudden, though."

"Hila—I haven't. I do want to go—only—"

"Only what?" Hilda's dark eyes were snapping. Her broad shoulders in their white woolly sweater were thrown back, haughtily.

They were an odd pair; thick-set Hilda in her smart sport clothes, and tall, slender Joan in her shiny blue serge, made out of an old coat of Aunt Babe's, but they loved each other. They always had, in spite of Aunt Evvie's expressed objections, and Mrs. Sedgwick's amusement of the poverty-stricken and fiercely snobbish Van Fleets.

And now their lifelong friendship was breaking.

"Only Aunt Evvie wants me home right after school."

"I'm getting sick of excuses, Joan. You're always running away from us. Anne says you are, and Dorothy, too. Gee, I never would have believed it of you." Hilda winked back a big tear, and blew her nose angrily.

"Hilda—can't you see—it's because Aunt Evvie—"

"Of course, if you care more for her than you do about me, all right, Johnnie Hastings. I'm through. I've always stuck up for you, against the whole crowd, but—"

And then, somehow or other, Hilda was running down the dusty road to catch up with Dorothy Nailor, and they had disappeared, arm in arm round the bend that led up to the Point above the Bay. Joan was alone. All alone now. Because of Aunt Evvie. Because she went to visit a dancing class one single, solitary afternoon, and Aunt Evvie had found out . . .

Joan's mouth set in a hard, tight line. "The square of the hypotenuse—" She'd study hard, and graduate in winter instead of June. Get through six months earlier. Then she could earn her own living, and get away from Aunt Evvie and Aunt Babe, and the hateful house.

Aunt Babe was almost worse than Evvie now. Ever since Evvie told that story about Joan's father who was once Babe's sweetheart, Aunt Babe had been awful! She wouldn't speak to Joan at all. Just sat and rocked, and sniffled all the time. It was terrible to watch her, all huddled up in her big pink shawl, with her eyes all red, and her everlasting handkerchief dabbing at her little pinched blue nose.

Mrs. Heeley crept around with her head tied up in a piece of red flannel, on account of her neuralgia, always looking at Joan as if she expected her to go off at any minute, like a lighted firecracker; always muttering about "foolishness" and "boy-struck girls."

And then every night, Aunt Evvie with her arms akimbo would say, "I hate to have to question you this way, Joan, but you understand why it is necessary. I have my promise to your grandmother to keep. You're still under age—and if you defy me, there are those you can't. Have you cut off your friendship with the Sedgwicks, and that Nailor girl?"

Joan sighed, and went at the geometry again with a stubby pencil. "Oh, darn school. Darn living. Darn everything. When you have no friends, and no one in the whole world to love, it's no use——"

(To be continued tomorrow.)

(Copyright, 1928, King Features Syn., Inc.)

OUR DANCING DAUGHTERS

BASED UPON THE PHOTOPLAY VERSION BY JOSEPHINE LOVETT

By WINIFRED VAN DUZER

(Continued from Yesterday.)

Diana Returns From Paris And Benny Promises to Love Her Always

CHAPTER XXX.

AFTER her word with Benny, Beatrice hurriedly returned to her guests, who, with rare tact, left quietly and without the usual prolonged farewells. Hardly one but whispered some word of affectionate sympathy for Diana. She soon realized that the evening's incident would do nothing to harm her friend.

When the last of the crowd had gone, a watchman turned out all the lights but those in the lounge, the dressing room and over the entrance, and a corps of scrubwomen appeared and began the laborious process of cleaning the ballroom floor.

It was then Beatrice sought the lounge. She found Ann still sitting on the table, flourishing a whisky glass. The decanter beside her was practically empty. Nor was she alone. Freddie, painfully sober for once and not a little angry, also was there.

"A fine mess you've made now!" Beatrice heard him say. "What did you want to get everybody down on you for?"

"What an old bear he is! Have a lil drink, Freddikins!"

"No! And cut the fooling. You'd better get out of this."

Beatrice spoke from the doorway. "Do take her home, Freddie."

"Not me," he muttered. "I've had enough."

"I'll go when I'm ready," she remarked insolently.

"But they're closing the club, Ann. Let Freddie and me drive you home. So too bad—everything. I'm sorry for you, too—won't you believe that? Do let me take you away now."

Ann shrugged and walked unsteadily to the window, where she stood looking out. She was beginning to feel the let-down from her orgy, and this frightened her—sent her back to the table to drain the last drop from the decanter. She grew reckless again, laughing and pawing at Freddie.

The watchman came to the door, said that he wished to lock up. "Get out, you old fool! Get out, I say!" Ann flung this at him as she flung it at Benny.

The man would have retreated, but Beatrice motioned him to turn off the lights. Still Ann refused to leave.

Beatrice went to the mezzanine, stood there talking with her brother, when a man across the darkened ballroom mounted the stairs. She glanced up quickly, saw that it was her husband.

She waited calmly, about to disclose the situation to him, explain why she had remained so late. But he came forward, and she realized with astonishment that, while his face was anxious, suspicion had gone from it. He was reaching for her, catching her to him, murmuring little, tender things against her hair.

"Norman!"

"Forgive, Bea, dearest! Sweetheart . . . I was a beast—didn't understand . . . I'll make it up—everything—don't go away . . ."

Freddie walked to the other end of the mezzanine; loitered there with his back to them. His world had been turned upside down within the last few hours, or so it seemed to him then. For it was years later that he realized just how long the turning process had been going on, and that only at this time had he become aware of accepting the heritage of Jeremiah Sheldon's son—a heritage of caution which eventually was to amount to something very like prudery.

Indeed, it may be well to state that upon Diana's return from abroad she heard with shrieks of amusement that Freddie Sheldon had taken a job in his father's bank, to which he was actually applying himself with such singleness of purpose as to preclude drinks, damsels and devilishness of every description.

Now, however, the young man waited what he considered a sufficient interval, and then returned to his sister and her husband, reminding them that something would have to be done about the "bale of rye" in the lounge room.

They stared uncomprehendingly for a moment, coming back from some glorious realm of beauty never quite reached before. Then Beatrice explained what had happened.

"Spoiled your party, did she?" Norman sputtered. "I'll get her out!"

"No—be careful, darling. She's—well, I think I love everybody tonight."

"You girl!" He stopped to kiss her again before trying his luck with Ann.

But Ann appeared at this moment, waved to him, cockily called "Greetings!"

"Make it lively, Ann. Can't have my wife annoyed so."

"Oh, your wife! 'Nother pair of fools pretending to be happy! Dam happy marriage you two made, I guess! Ha—suppose she'd make any man happy—" With a flirt of her hand toward Beatrice, a knowing grin.

"Yes." Norman replied quietly. "She would. And she's going to have the chance to do it from now on!" A look between himself and Beatrice, so long that Freddie moved impatiently and muttered.

"Guess 'll Annikins can go by herself all right. Watch me, is all I ask—just watch me. Now, then"—

She got down the steps some way while the others waited, unwilling to confuse her by moving.

There was a stir at the top of the stairs. "We've had enough," Norman declared, and put his arm around his wife. They began to descend. Ann heard them and half turned, calling: "All right—all right"— She let go the railing—reeled—flung out a hand.

Freddie cleared the half-dozen steps to the landing in a single bound, Norman at his heels. But it was too late.

Frantic with horror, Beatrice screamed, trying to turn her eyes from the bundle of soiled evening clothes which lay very still at the foot of the stairs.

The scrubwomen had scrambled out of the way; the servants were running; all was confusion. Beatrice made out a limp arm on which bracelets glittered, a pale head bent backward in an oddly terrifying way, a widening line of red across the temple.

Then Norman was gathering her up, hurrying her back to the lounge. His face was white and set.

"Norman—ah, Norman"——

"Hush, Bea. I've sent for the doctor. Are you all right? Wait here a little"——

He left her there, returning after a long time to take her home. They had moved Ann; the scrubwomen were gone; a single light burned over the entrance. It was heart-shakingly dreary.

Beatrice began fearfully: "Is she"——

"It wasn't hard. The doctor said she never knew what happened. Don't think of it, dear; don't think of death. Life is ours. A long, wonderful life it will be, yours and mine."

"And—and our little son's——"

"Beatrice! You didn't tell me? Darling Bea"— A new tenderness in his kisses, an adoring gentleness in his voice.

She sighed, and he wanted to know why. "You're happy now? You are happy, Bea?"

"I didn't believe," she told him, "there could be so much happiness!"

* * *

Diana Rand spent a long, dreamy year in Italy. She was alone, but not lonely, pensive sometimes, but not unhappy. For always there was with her the sense of something waiting, a glorious fulfillment destined for her over beyond the sea.

She heard only once from Benny Black and felt, when she had read his letter, that she had held his heart in her hand. She did not reply, nor, she knew, did he expect her to.

From Daddy Rand and Mildred she heard that he had called to see them—they were the best of friends—he had gone away for a time—he had returned and was building a beautiful home on the hill beyond the Gregory place.

It was the first of June when she sailed for America, and she stopped in Manor Park only long enough to collect her roadster before going up to the bungalow camp where the elder Rands were spending the Summer. Their reunion was joyous, filled with the old care-free spirit they all had missed for a great while previous to her absence. But nothing was said of Ben.

Then, on the morning after her arrival, Diana went alone to Inspiration Point, remained there gazing over the valley, watching the clouds, thinking—thinking.

It was here he came to her. A step on the path—a glad cry—his arms folding her close.

They said little, sitting at the top of the world as they felt, while the sun climbed high and began to roll down the mighty western arc. And when the sky was flaming rose and the earth a glory, he asked softly: "For always and always, Diana? Love like this—it's for always?"

"For always, Benny," she answered happily. "Love like this is for always!"

THE END.

(Copyright, 1928, King Features Syn., Inc.)

Coming To Pittsburgh The "Sweetest Story ever Told"

Not a Picture—Not a Play—Something Smart and Gay!

(Advertisement.)

Quickest Way to Sweeten Stomach

PERHAPS that sour condition of your stomach is due to an over-stimulation of gastric acid. A sour stomach isn't very pleasant, and isn't very easy to excuse when there is so simple a way to remedy it. To neutralize the harmful acid and put your stomach in good order take a little "Pape's Diapepsin"; after meals, or whenever the need is felt.

This fine remedy removes the cause of the trouble and promotes normal, healthy digestion. "Pape's Diapepsin" is sold by all druggists at 60 cents a package, and is the remedy which is recommended by millions because it gives immediate relief in all cases of difficult and painful digestion.

Be sure, therefore, to provide yourself with "Pape's Diapepsin" today, so that stomach pain and digestive troubles need never worry you again. Or sour stomach cause you discomfort. This form of relief has helped many who thought their disorders could not be helped.

Pape's DIAPEPSIN

The Sun-Telegraph Fifteen Cent Pattern

A SPORTY PLAY SUIT FOR THE LITTLE MAN

This style will develop well in jersey weaves, linen, madras or cotton broad cloth. It is also good in pique.

The pattern is cut in three sizes: 2, 4 and 6 years. To make the suit for a 4-year size will require 2¼ yards of 36-inch material. To finish as illustrated with bias binding will require 2½ yards.

COUPON.

This pattern will be sent on receipt of 15 cents (silver or 2c and 1c stamps). Make number, name, address, etc., plain. Send to Pattern Department, The Pittsburgh Sun-Telegraph, Pittsburgh, Pa.

No. 6240. Size.....

Name .....

Street and No. .....

City ..... State .....

(Advertisement.)

Penn. Boy Needed Help

Daniel Sullivan, 5447 Spruce St., Philadelphia, is a "regular fellow," active, full of life, and at the top of his classes at school. To look at him now, you'd think he never had a day's sickness, but his mother says: "When Daniel was just a little fellow, we found his stomach and bowels were weak. He kept suffering from constipation. Nothing he ate agreed with him. He was fretful, feverish and puny.

"When we started giving him California Fig Syrup his condition improved quickly. His constipation and biliousness stopped and he has had no more trouble of that kind. I have since used California Fig Syrup with him for every cold or upset spell. He likes it because it tastes so good and I like it because it helps him so wonderfully!"

California Fig Syrup has been the trusted standby of mothers for over 50 years. Leading physicians recommend it. It is purely vegetable and works with Nature to regulate, tone and strengthen the stomach and bowels of children so they get full nourishment from their food and waste is eliminated in a normal way.

Four million bottles used a year shows how mothers depend on it. Always look for the word "California" on the carton to be sure of getting the genuine.

CALIFORNIA FIG SYRUP
LAXATIVE-TONIC for CHILDREN

PIMPLES

Whyte-Fox knocks Pimples, Rash, Itch, Sun Burns and Piles, just like Lucky Tiger knocks Dandruff and Scalp ailments. Ask your Barber or Druggist for No. 2 Whyte-Fox

This Month Only at a Reduced Price!
All-white Enamel
TAPPAN
GAS RANGE
With Oven Heat Control
This all-white Tappan Range will make a delightful change in your kitchen. Friends will admire it. Buy NOW at a saving during this short-time sale. Full enamel, inside and out—rounded corners—always sparkling clean! Oven heat control for better baking results and extra hours of freedom from the kitchen; handy utensil drawer, enamel oven linings—every convenience. Your opportunity to get this range at a reduced price. Don't miss this remarkable value. See it today!
Offer Positively Ends October 31
NOW only
$99.50
CASH
$5 DOWN—whole year to pay
Delivered and connected free
GAS AND ELECTRIC SHOPS
435 SIXTH AVENUE 613 LIBERTY AVENUE 6119 PENN AVENUE
DOWNTOWN 427 Liberty Avenue
NORTH SIDE 124 W. Ohio Street
BRADDOCK 620 Braddock Avenue
HOMESTEAD 335 E. Eighth Avenue
McKEESPORT 224 Fifth Avenue
EAST PITTSBURGH 106 Electric Avenue
BEAVER FALLS 1317 Seventh Avenue
BELLEVUE 539 Lincoln Avenue
Homemaking Classes at Utility Hall Monday, Tuesday, Wednesday and Friday, 2:30 P. M.

LAWYERS' WAITING ROOM COURT HOUSE FEATURE

Robert J. Moore, clerk of Common Pleas Court has assigned a room for lawyers where they are privileged to wait until their cases are called, smoke and otherwise enjoy themselves. For the present, the room of Judge Thomas D. Carnahan is being used for the purpose, Judge Carnahan sitting in the assignment room of Common Pleas Court this month. Clerk Moore says that the accommodation is to be permanent, as the assignment room becomes too crowded.

FALL STYLES

W. L. DOUGLAS SHOES

Men's $5, $6, $7, & $8. Men's Specials $5.50 $6.50 $7.50 & $8.50

Women's $5, $6, & $7. Boys' & Girls' $3.50 $4.00 $4.50

New Patent One-Strap with stylish cut-outs. One of many Fall styles at $5, $6 & $7

Evidence of Genuine Appreciation

from our thousands of satisfied customers has resulted in a tremendous increased volume of business, amounting to 170,129 more pairs of W. L. Douglas shoes this year than last year.

This huge volume enables us to buy the best imported and domestic leathers at the lowest possible prices; to make substantial savings in manufacturing costs and offer unusual values in W. L. Douglas shoes for Men and Women.

Come in today and see these smartly styled Fall and Winter shoes. There are more than a hundred styles from which to make your selection, representing values which cannot be found elsewhere.

We carry a complete line of Douglas Foot-Form Hose for Men; also Women's Pure Silk, full-fashioned Hosiery.

A fair and square retail price is stamped on the sole of every shoe at the factory, insuring honest value.

Correctly styled, high-grade oxford of black imported Gun Metal, or rich brown calfskin. Texas Oak sole, solid leather construction.

$7

ONE OF 100 MEN'S STYLES FOR FALL

W. L. DOUGLAS SHOE CO.—Manufacturers and Retailers. Factories at Brockton, Mass. Stores in principal cities of the United States. *Also sold by reliable shoe dealers everywhere. If not sold in your vicinity, write to factory for catalog.*

W. L. DOUGLAS STORES IN PITTSBURGH
417-419 E. OHIO ST., North Side 203 FIFTH AVE.
EAST LIBERTY: 6237 FRANKSTOWN AVE. WHEELING: 1209 MARKET ST.
OPEN SATURDAY EVENINGS

Lawrence HOUSE PAINTS

keep the home *smiling*

THE protective and beautifying qualities of Lawrence Paints will keep the house radiating cheerfulness and contentment. Lawrence Paints will make the outside of the house reflect the happiness that should reign within. Lawrence Paints will transform a dark, dirty, dingy abode into a treasured possession and will preserve it against the ravages of the weather for many years to come.

And when painting, make sure you specify Lawrence House Paints. For over a Third Century they have proved their durability, beauty, quality and economy in actual use. Lawrence House Paints are made of the finest ingredients and under careful inspection. They come in a wide range of pleasing colors to suit every taste. Being ready-mixed there is no time wasted in preparing and the cost of the paint job, like the cost of the paint, is lower.

Now is the time to arrange for house painting. Call in your painter or see your paint or hardware dealer. Ask for the Lawrence Book on House Painting and for the Lawrence Color Chart—both free.

W. W. LAWRENCE & COMPANY
Pittsburgh, Pa.

Sold by Good Hardware and Paint Dealers

(Advertisement)

A THREE DAYS' COUGH IS YOUR DANGER SIGNAL

Coughs from colds may lead to serious trouble. You can stop them now with Creomulsion, an emulsified creosote that is pleasant to take. Creomulsion is a medical discovery with two-fold action; it soothes and heals the inflamed membranes and inhibits germ growth.

Of all known drugs creosote is recognized by high medical authorities as one of the greatest healing agencies for coughs from colds and bronchial irritations. Creomulsion contains, in addition to creosote, other healing elements which soothe and heal the inflamed membranes and stop the irritation, while the creosote goes on to the stomach, is absorbed into the blood, attacks the seat of the trouble and checks the growth of the germs.

Creomulsion is guaranteed satisfactory in the treatment of coughs from colds, bronchitis and minor forms of bronchial irritations, and is excellent for building up the system after colds or flu. Money refunded if not relieved after taking according to directions. Ask your druggist.

CREOMULSION

FOR THE COUGH FROM COLDS THAT HANG ON

Style

McCreery & Co.

Quality

WOOD STREET AT SIXTH AVENUE TELEPHONE ATLANTIC 4600

Tomorrow! A Feature Presentation of

WOMEN'S AND MISSES' NEW SILK and VELVET FROCKS

Many of Which Are Replicas of Higher Priced Fashions

With the Advancing Season the Vogue of Brighter Hues Becomes More Prominent—and This New McCreery Collection, Just Arrived, Illustrates Well the Preference for Higher Colors.

$25

Dresses for town wear, for the afternoon, for the theater—and for those busy days when one must dress early and appropriately for a variety of occasions. They combine effectively with a dark coat to make the surprise ensemble—or they may be matched with coat of similar hue.

Claret chiffon afternoon frock with velvet touches. $25.00.

Independence blue satin dress with two-color leather flowers. $25.00.

Martinique brown flat crepe frock—a mode becoming to the larger woman. $25.00.

Pine green satin frock in tunic effect with interesting shoulder drape. $25.00.

Spotted transparent velvet dress in the rich brown and beige tones. $25.00.

Georgette and Velvet
Transparent Printed Velvets
Velvet and Crepe Combinations
Crepe Georgette with Velvet
Lustre Satins in Bright or Dark Tones

Conforming to the simpler versions of the mode, they take as their motif an effective drape, an out-of-the-unusual scarf collar or jabot, a well-placed bow or a cluster of flowers arranged in a chic manner. Their complete freedom from "gingerbread" is a great relief from the usual collection offered at this moderate price.

Their colors . . . black, Independence blue, pine green, claret, Monet blue, Autumnleaf brown, newbeige

WOMEN'S AND MISSES' SIZES.

(McCreery's—Third Floor)

Girls' Three-Piece Smart Tweed Suits

Proclaiming authentic fashion in their lines . . . youthful gaiety in trimming detail.

$25.00

Sizes 10, 12, 14 Years

Swagger little suits . . . of tweed in tan and brown combination . . . and in English green. The tweed skirt with bodice top . . . the charming silk blouse with matching tie . . . and a jaunty little tweed jacket with clever color trimming.

Imported Tweed Coats in novelty designs. $16.50 to $49.00.

(McCreery's—Fifth Floor)

A New Low Price On

Style 177 "ONYX Pointex" Hosiery

Formerly Priced $1.65 Pair

$1.50 Pair

An ideal hosiery quality for nearly every occasion . . . for it combines sheerness, sturdiness and real economy. Smartly service sheer with cotton hem and foot, with graceful Pointex heels to make a slender ankle.

In All Fashionable Colors. In Every Size.

(McCreery's—Street Floor)

For the Nursery

New Animal Lamps

Complete With Decorated Parchment Shade

$5.00

Children, meet Mr. Mudd Turtle, a jolly old fellow, that won't snap little fingers, 'cause he's only carved of wood. And ole Quack-Quack (see his picture here?) . . . all set for a sail. Kit-Kat and Br'er Bunny, too!

(McCreery's—Mezzanine)

Graceful . . . Fashionable . . . Withal Comfortable

Flexridge Shoes

For the modern woman . . . shoes styled to keep pace with her daily activities. Flexible, yet supplying a rigid arch support . . . showing the newest footwear designs . . . the smartest leathers . . . the cleverest details. For sports, street and afternoon wear . . . reflecting fashion's best in a most convincing manner!

$10.00 and $12.00

(McCreery's—Fifth Floor)

"KENWOOD" Plain Color All-Wool Blankets

Twin Size $8.50 Each *Double Size* $9.50 Each

Made by a fabricant of blankets of quality and durability . . . and in the solid colors now in high favor with housewives. Of purest wool, lightweight and bound in matching satin.

Colors . . . Rose, Blue, Gold, Tan, Orchid, Green

Famous "St. Marys" Wool Blankets, $13.95 Pair

Exclusively at McCreery's in Pittsburgh. Plaids in clear color blocks, with sateen binding. Size 70x80 inches. These are in pairs, cut and bound single. In these combinations . . .

Orchid and White, Gold and White, Rose and White

(McCreery's—Second Floor)

Worth While Coming to See!

Rayon Damask In New Fall Designs

$2.45 Yd.

Colors and designs suitable for living room, dining room, bedroom and hall in new Drapery Damask. New stripes, two-tone effects and modernistic designs in color.

Dotted Marquisette Curtains, $5.00 Pr.

White curtains with small colored dots of rose, green or blue . . . overlock on ruffle in colors. Valance and tie-backs to match. Due to become most popular.

New Criss-Cross Curtains, $6.50 Pr.

Decidedly new . . . and with embroidered dots on this fine French Marquisette, any room would be enhanced. Corniced valance—tie-backs to match—4-inch ruffle. Rose, blue, green and orchid.

New Fall Cretonnes, $1.00 Yd.

Suitable for any room. Large bold patterns in flowers, stripes, blocks and modernistic designs.

Imported Scotch Madras, 85c and $1.00 Yd.

Lovely with colored figures . . . a most recent importation from Scotland. Suitable for Chamber hangings. 36 inches wide.

(McCreery's—Sixth Floor)

Small Occasional Pieces To Add Beauty to Your Home

Butterfly Table

$18.50

Made of solid walnut . . . measures 23 inches by 17 inches when opened. The legs are gracefully turned. A source of delight for one of those odd corners.

Magazine Rack, $16.50

An interesting version of the V-type rack . . . made of solid walnut with attractive spool turnings. Height, 23 inches. Can be smartly placed near chair or fireplace.

End Table, $6.50

Strongly braced, handsomely designed . . . with solid mahogany top . . . conveniently equipped with book rack and shelf. Ideal at side of davenport or chair.

(McCreery's—Eighth Floor)

Oysters Interfere With Experiments

WIRELESS underwater experiments off Hatteras, North Carolina, had to be abandoned because the oysters "hummed." The delicate mechanism was put out of gear by the oysters' noise, which resembles a person humming.

Magazine Page

Utilizing the Water Power Resources

OF the water power resources of the entire world, which have been estimated to be not less than 450,000,000 horsepower, only about 30,000,000 horsepower is being utilized.

Sayings of Mrs. Solomon

By HELEN ROWLAND

CLOTHES MAKE THE MAN—MISERABLE

CONSIDER, my Daughter, the atrocities wherewith a man afflicteth himself.

* * *

Consider that inverted coffin, the derby hat, which bindeth his forehead, oppresseth his brain and leaveth the mark of suffering above his brow!

* * *

Which choketh out his hair and inclineth him to early baldness.

* * *

Which maketh the statesman to resemble the racetrack tout and causeth the clergyman and the baseball player to appear as twin souls.

HELEN ROWLAND

* * *

Consider the starched collar, which upholdeth his chin as a pillory and forceth the collar button into his jugular vein.

* * *

Consider the waistcoat, which stretcheth across his embonpont or wrinkleth across his shrinking front, and cometh not even within kissing distance of his belt in the back.

* * *

Consider the pajamas, which bind his waistline in torment at night and drive him to nightmares and rarebit dreams, even upon a supper of milk and toast and spinach.

* * *

Consider his shirt, which billoweth freely at the back and crawleth up in the front with temperamental coyness and requireth everlasting "tucking."

* * *

Consider his trousers, which balloon about his hips like twin loving cups and are held on largely by faith.

* * *

Consider his evening clothes, wherein he resembleth a waiter, and the tails whereof are fervent testimony to the truth of the Darwinian theory and the descent of man.

* * *

Consider his golf stockings and his plus-fours, than which nothing is hotter or sticketh closer on a summer day save a mustard poultice.

* * *

Yet do men continue to mount the platform and to wail to Heaven concerning the iniquity and folly of women's apparel!

* * *

Yea, still do they fall upon her wild, free skirts and devour them with scorn and denunciation.

* * *

Still do they berate her for her vanity and contemptuously call her the "slave of fashion!"

* * *

For verily, verily, whatsoever a man weareth, doeth or believeth is right and wise and "sensible" in his own eyes.

* * *

But since Eve arrayed herself in the first fig leaf for the first garden party the clothes of WOMAN have called forth man's mockery and contumery!

SELAH.

(Copyright, 1928, King Features Syndicate, Inc.)

Shoe Shine Help.

A drop of paraffin added to boot polish will help to shine boots or shoes that have been soaked on a wet day.

Cookery Hint

In cooking asparagus, if the tough ends are stripped of their skins they will be more tender when cooked.

Boiling Milk.

To prevent milk from boiling over, rub the edge of the saucepan with butter.

Washing Hint

When silk is being washed, a little salt added to the water helps to fix the color and also keeps the material soft.

Lemon Juice.

Plain lemon juice prevents chilblains on the hands, cures warts, cleans the nails, and removes stains.

New Toothbrush.

A new toothbrush should be soaked in cold water for 10 or 12 hours before it is used.

Constant care is essential at The Danger Line

Decayed teeth and infected gums are largely unnecessary. There is a way to prevent them—a way to avoid the pain and the expense and the possible injury to general health that accompany them. And the way of prevention is so simple!

Guard The Danger Line. It is there that the acids form that cause the most treacherous tooth decay and the most dangerous gum irritation. You can secure this protection by using Squibb's Dental Cream—a dentifrice which protects The Danger Line by neutralizing the acids which form in places where your tooth-brush cannot reach. Squibb's Dental Cream contains more than 50% of Squibb's Milk of Magnesia, an amount ample to neutralize dangerous acids and give protection for a long time after use. On sale at all druggists at 40c for a large tube.

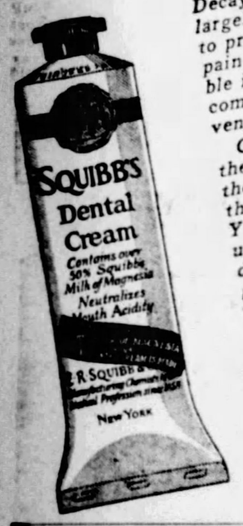

Copyright 1928 by E. R. Squibb & Sons

How to Keep Well

By Royal S. Copeland, M. D.

Farm Is Reclaiming Many City Families

IT is surprising how many different matters are dealt with by government departments. For example, the U. S. Department of Agriculture has recently published a report on why families leave cities and towns.

DR. COPELAND

A questionnaire was sent to 10,000 farmers, to owners, tenants or hired men, persons who have recently moved to the country. It was desired to find why they have gone back to the land.

We hear much about abandoned farms and the problem of farm relief. But it seems there is still an appeal about the farm, and that quite recently some thousands, at least, have gone to the country to live.

It has always saddened me to read of the abandonment of the farm homes. There can be no doubt that the unfavorable economic conditions of agriculture have resulted in this unhappy state of affairs. It is refreshing to find that something has turned the other way, at least a percentage of transfers.

A careful study of this report shows that health was the chief incentive for choosing rural life. Most of the persons in question were born in the country, or had farm experience. In consequence, they knew the economic hazards of agriculture and did not blindly make a change from city to country.

The report is given as if a spokesman had been chosen to explain the reasons for the migration. I quote a few lines:

"We have as a group a good many children. One-fifth of us have one child to the family, another fifth have two children to the family, while an eighth of us have three children to the family.

"It is a mystery to many why we left town and went back to farming in precisely those years when so many other farmers were leaving the farm for the city, town or village.....The main inducements which won us back to farming were the basic advantages of the farm for health and living conditions, especially for our children. We highly valued the closeness of nature and the spacious character of country life."

Let us hope that disappointment and unrealized dreams will not cause them to return to the cities. Such lofty motives as these are worthy of all achievement!

I love the farm, live on a farm and hope to die here. But candor compels me to admit that city life, too, has its advantages in the way of health.

The clinics, hospitals, baby health centers, able doctors and nurses, and public health education in the importance of pure food, milk, water, sanitation and personal hygiene, have combined to make the cities pretty safe places in which to be born and live. Maternity care, prenatal and postnatal attention, and the oversight of health officials cannot be disregarded.

But there is increasing attention to rural hygiene. Good roads and automobiles have shortened distances. Medical supervision of the country schools is becoming more general.

If not now, it won't be long before the health advantages of the city will be just as common in the country. Then, certainly, farm life, if made economically possible, will be the ideal manner of living.

Answers to Health Queries

V. H. Q.—Is it true that washing with a wash cloth causes pimples?

A.—No. Correct your diet, by cutting down on sugar, starches and coffee.

* * *

Miss V. C. Q.—Is it harmful for a woman to smoke cigarets?

A.—If she is in good physical condition and does not inhale the smoke it will not harm a woman any more than it would a man.

(Copyright, 1928, Newspaper Feature Service, Inc.)

Tomorrow's Horoscope

Friday, October 5

AN eventful and memorable day is predicted from the very interesting chain of lunar and mutual aspects. There is prospect of a sudden change, radical in its effects and calling for change of environment. However it is suggested that no move be made hastily and without proper consideration and deliberation, as impulse might lead to disadvantage. New contracts are in order, and new projects favorably aspected. Also all that pertains to heart and home affiliations should prosper and be happy.

Those whose birthday it is may prepare for a year of sudden and important events, with change of environment and business. Renewal of contracts and fresh undertakings are encouraged, but impulsive decisions may prove hazardous. The home and affectional relations should thrive and bring happiness.

A child born on this day may be talented and accomplished in many directions and should succeed in literary, artistic or professional lines, although being restless and impulsive by nature. It may have a spectacular or prominent career.

A willing heart adds feather to the heel, and makes the clown a minded Mercury.—JOANNA BAILLIE.

AUTUMN DAY PALS

Drawn by Dorothy Flack

AUTUMN day pals! The best friends and most understanding pair you will find in the whole wide world! Everywhere you go on these crisp days you'll see them. One with rosy cheeks and wind-blown hair and sparkling eyes—the other, head held high, dancing along with the sheer joy of carrying the beloved burden; and don't try to tell me that they don't realize what a perfect picture they're making! They DO know it, and that's why they are so lovely.

Of course, you see them at all seasons of the year, but somehow on these lovely Autumn days they are particularly appealing. There's nothing melancholy in their attitude toward life! Nothing doleful in their carriage and looks! THEY look on the crisp coolness and red and gold loveliness as their very own property—made JUST for their own selves. And how they enjoy it!

Small wonder, then, that love rides with them! For Love adores a thoroughbred—and truly this pair are all of that! Never a sign of a sigh! Nothing but cheery sparkliness and contagious laughter! And how they do enjoy every minute of life—both the carrier and the carried! Riding toward happiness every step of the way! May they find it and add a third to this pair of Autumn Day Pals.

Love's Embers

Absorbing Sequel to "Revelations of a Wife"

By ADELE GARRISON

Madge's Toil Interrupted by Shadowy Figures

INTO Lillian's eyes flashed a gleam of triumph as I told her I had definitely discovered that the characters on the paper hidden in the Princess Olina's miniature were Sumerian.

"Good girl!" she said. "I'm surer now than ever that this is a missing and most important piece of a puzzle which has been taxing keener brains than yours or mine for some time. There's only one caution I must give you, although I do not think you need it. But be very careful that there is no possible chance for error in your decoding. If the wild fantastic hunch I have is right, some of those characters will be translated into figures and an error of one would mean a mistake of the whole thing."

She must mean a formula of some kind, I told myself, trembling with a sense of responsibility which was mine. For neither Lillian nor any of her associates, not even that last word in code solving, Allen Drake himself, happened to have the peculiar knowledge which my association with the old professor of ancient languages had given me.

"I will take every possible precaution," I told her, and she flashed an approving smile at me as she turned toward the door.

"You don't need to tell me that," she said. "Better not work any more tonight, though. You'll be all the fresher for the problem in the morning."

"I'm going to have a hot bath and get into bed right away," I said.

"I'm going down to the kitchen for a glass of hot milk for myself," she commented, "and I'll bring you one."

She hurried out before I could object, and indeed I did not want to stop her. I felt the need of every possible aid to slumber that I could get. But my hot scented bath and the hot milk which Lillian set inside my door without waiting to talk to me, had no effect whatever upon my wakefulness. I lay motionless, counting thousands of sheep for an interminable time. Then, in despair of getting to sleep, and feeling my brain keyed up for work, I slipped out of bed, put on my bathrobe and slippers, and switching on my lamp, took up the work of studying out the characters of the coded paper, where I had left it.

My first point, I knew, was to get a starting point, some character repeated enough to make it probable that it was an "a" or an "e," the most commonly repeated letters in any code. But whoever had fashioned this intricate code had done it with diabolical cleverness. I saw before I had gone very far into it, that it was an infinitely more tricky and intricate thing than the other code of Sumerian characters had been. But I set my teeth with the determination that I would wrest from those characters the secret hidden in them if I did not sleep for a week.

So absorbed was I in my work that I had no idea of the hours passing over my head, nor did I hear any unusual sound in the house until Lillian's knock sounded upon my door and her voice, low but imperative, told me to open the door at once.

"Jim just has come in from his watch outside," she whispered, "and says two men are stealing toward the house from the orchard."

(Copyright, 1928, Newspaper Feature Service, Inc.)

REZNOR ORTHORAY GAS HEATERS

Yes, a Heater to Suit Your Own Dreams of the Beautiful

WHATEVER YOU desire in a Gas Heater for the home, it has already been planned and built for you by Reznor—the pioneers in Gas Heaters.

Makers of the world's most complete line, using the famous Reznor Orthoray gas burner—built into an assortment of classic and modernistic designs of unequalled heater satisfaction—a Reznor Gas Heater to suit every purse and every purpose.

Your dealer in gas appliances has many beautiful models of Reznor Orthoray to show you; models that will make you want to modernize in correct art every fireplace in your home. Visit your dealer! Illustrated folder of these handsome Gas Heaters mailed free.

REZNOR MFG. COMPANY • MERCER, PA.

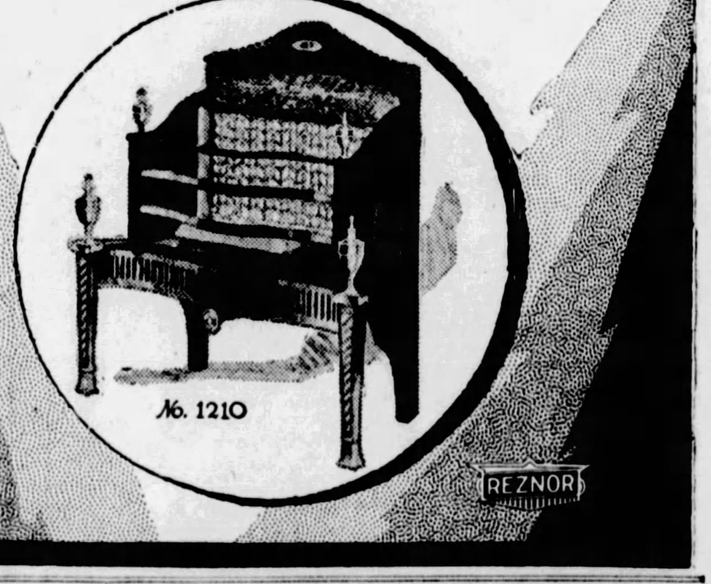

(Advertisement)

WILL GLADLY ANSWER LETTERS FROM WOMEN

Asking for Information About Lydia E. Pinkham's Vegetable Compound

MRS. GLADYS ROGERS
Route 5, Grand Ave., Atlanta, Ga.

Atlanta, Ga.—"My mother gave me Lydia E. Pinkham's Vegetable Compound when I was a girl about 14 years old, when I was just entering womanhood. Then after I married, I took more of it. During the time before my baby was born this medicine gave me splendid results. I have been taking Lydia E. Pinkham's Pills for Constipation also and recommend these medicines to my friends and will answer letters asking about them."—MRS. GLADYS ROGERS, Route 5, Grand Avenue Atlanta, Georgia.

A Lot Better By Taking It

Trafford, Pa.—"I took Lydia E. Pinkham's Vegetable Compound because I could not eat a thing. I had no appetite whatever and never felt good. I was talking to my friend one day and she passed the remark of how thin I was getting since I got married and I told her my trouble and she advised me to take the Vegetable Compound. I feel a lot better now since I have been taking it regularly and I can eat most anything. I recommend your medicine to anyone who tells me of troubles like my own, for I know what it has done for me. I have also used your Sanative Wash. I am willing to answer women if they ask about the medicine."—MRS. E. GELATIC, Box 502, Trafford, Pa.

ASPIRIN

To break a cold harmlessly *and in a hurry* try a Bayer Aspirin tablet. And for headache. The action of Aspirin is very efficient, too, in cases of neuralgia, neuritis, even rheumatism and lumbago! And there's no after effect; doctors give Aspirin to children—often infants. Whenever there's pain, think of Aspirin. The genuine Bayer Aspirin has Bayer on the box and on every tablet. All druggists, with proven directions.

Physicians prescribe Bayer Aspirin; it does NOT affect the heart

Aspirin is the trade mark of Bayer Manufacture of Monoaceticacidester of Salicylicacid

(Advertisement.)

A Joy to Every Woman

"MOTHER'S FRIEND" is a comfort. Its daily use makes the skin soft and pliable.

"I am proud of Mother's Friend. It saved my life," writes Mrs. Thos. Sherosky, Leechburg, Pa.

Start using "Mother's Friend" tonight! It is sold by all drug stores.

Write for free booklet. Bradfield Regulator Co., Desk 27, Atlanta, Ga.

A Clean Healthy Scalp Means Good Hair

Shampoo with Cuticura Soap

Gently massage the scalp with Cuticura Ointment, applied by the ends of the fingers. Let remain a few minutes, then shampoo with a suds of Cuticura Soap and hot water. Rinse thoroughly; finish with cold water if preferred.

Soap 25c. Ointment 25 and 50c. Talcum 25c. Sold everywhere. Sample each free. Address: "Cuticura Laboratories, Dept. 16D, Malden, Mass." Cuticura Shaving Stick 25c.

CHILD COUGHS Stopped quickly and SAFELY with one swallow of THOXINE 35c 60c

To Place a Want Ad in The Sun-Telegraph Call Grant 5400

SERIES TICKET SPECULATORS REAP HARVEST

PIRATES GET SHEELY IN DRAFT

SUN-TELEGRAPH SPORTS

BEST IN PITTSBURGH — THURSDAY, OCTOBER 4, 1928 — NINETEEN

SPORT COMMENT by JAMES J. LONG

McKechnie Withholds News of Sherdel's Selection to Hurl First Game to Aid Pitcher —Redbirds Suffer Under Big Strain—Ruth Anticipates Ninth World Series.

NEW YORK, Oct. 4.—Though it had been surmised by the majority of the baseball followers from the beginning of the world series preparations that Wee Willie Sherdel would be chosen to pitch the opening game of the big struggle of the Cardinals, Manager Bill McKechnie withheld the official announcement of the selection until this morning.

Bill McKechnie.

"I did not tell even Sherdel himself," said the Wilkinsburg pilot of the Redbirds, in explaining his policy of waiting until the eleventh hour, "for the reason that I wanted to keep him as free as possible from any extra excitement. If it had been publicly known earlier that Bill was to pitch the opener, he would have been besieged by many persons wishing to shake hands with him, to wish him luck and all that sort of thing. I figured that the less of that stuff he had to go through the better it would be for him.

"OUR club has been under enough strain already," McKechnie continued. "Those last two weeks were nerve racking. If the strain of the tight race had lasted much longer even the Phillies or the Braves could have beaten us.

"Everything is all right now, however. The boys have had a chance to relax and rest up since Saturday, and are practically at their best again for the series. I am confident that that best is good enough to beat the Yankees and bring the world championship back to the National League."

VETERAN members of the Cardinals' club bore out McKechnie's statement as to the strain under which the players were placed during the closing stages of the sultry fight with the Giants for the pennant. Coach Jack Onslow said that some of the men on the club, including himself, found it difficult even to sleep.

"I never saw a race anything like it," said Rabbit Maranville. The strain sure was terrific. It ground me down to 136 pounds. I am up to 140 now, though that is still three pounds below my regular playing weight."

Jimmy Wilson.

THERE was plenty of confidence in the Redbird camp after the final workout yesterday afternoon, and there wasn't a man in the outfit who did not express the firm belief that the Cards were going to win the series. McKechnie warned them against the danger of taking too much for granted, however, and stressed the possibility that the Yankees might be found in far better shape than reports of their long casualty list had indicated.

THE Yankees themselves were far from being lacking in confidence even though the "experts" on all sides were openly picking the Cardinals and predicting a St. Louis victory.

Manager Miller Huggins only smiled at the predictions. "They've got to beat us between those chalk lines," he said, "and they haven't don it yet. Ball games are won on the field and not on paper. The Yankees proved themselves the gamest and greatest fighting club in the world by winning the pennant in their crippled state, and I am hopeful that same fighting spirit will bring results that will throw a big surprise into those who think we haven't got a chance."

HUGGINS' action in making Benny Paschal centerfielder and lead off man in the opener, after it had been reported that Earl Combs would be in the lineup in spite of the recent injury to his right wrist, does not mean that Combs will not be in there later, probably tomorrow. It is believed that the little skipper decided to use Paschal today only because of the percentage offered in using a right-hand batter instead of a southside swinger against a lefthand pitcher.

COMBS is not taken out when lefthand pitchers are working for the enemy, as a rule, but on the chance that his injury might make him less valuable than a right-hand hitter against Sherdel today, and because he figured that another day of rest would help him considerably, Huggins decided to keep him out of action today and to use Paschal in his place.

M'KECHNIE will make a similar outfield shift during the series. When a left-hand pitcher is working for New York, Watty Holm will play right field for the Cards, and when the Yankees use a right-hand flinger George Harper will be in the starboard garden for St. Louis.

Earl Combs.

The Cardinal manager says that this is the only change he will make in his lineup during the series unless injuries render other shifts necessary.

UNLESS Jimmy Wilson meets with a mishap serious enough to incapacitate him, he will catch all of the games for the Cards. This is one department in which the National Leaguers will have a decided advantage, as there is no backstop on the Yankee roster who comes even close to being Wilson's equal.

The Cardinal receiver is generally recognized as being the best in the National League, and he is likely to be a big factor in the title series.

JOHNNY GOOCH, former Pirate catcher, now with the Robins, paid a tribute to Wilson and also to Walter

(Continued on Page Twenty-two.)

SHAKEUP IN BUC LINEUP LIKELY

By JAMES J. LONG, Staff Correspondent.

NEW YORK, Oct. 4.—That the management of the Pittsburgh club is planning a change at first base in the Pirate lineup for next season was indicated last night when

"They're Not So Tough"

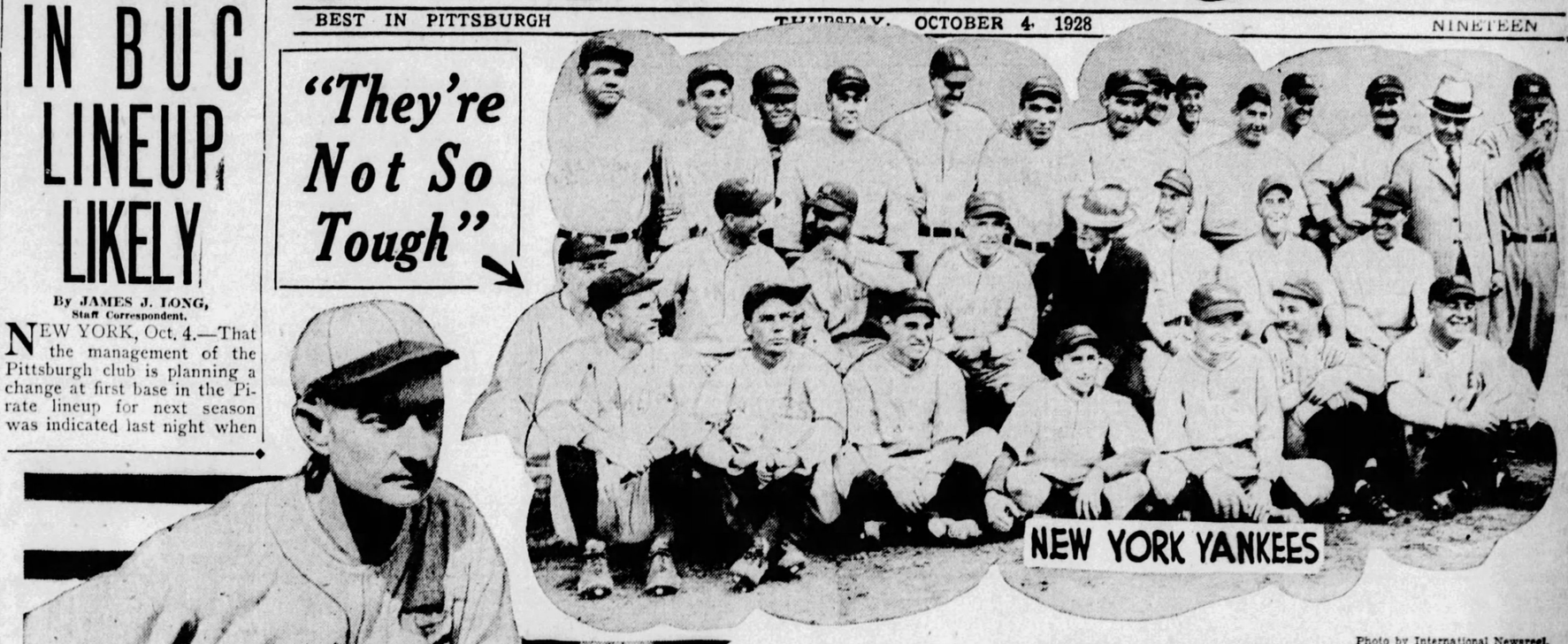

Photo by International Newsreel.

CRIPPLED FOR BATTLES

The Yankees will enter the World Series today badly crippled by the loss of Pitchers Herb Pennock and Wilcy Moore, the injury which will keep Outfielder Earl Combs on the bench, and injuries which will handicap the play of Babe Ruth, Tony Lazzeri and Mark Koenig. Above is the annual pennant winning group picture of the Yankees, who will be playing in their third consecutive World Series. Left to right are: Back row—Ruth, Lazzeri, Dickey, Collins, Pipgras, Paschal, Koenig, Shealy, Meusel, Grabowski, Burns, Heimach, Coach Mathews and Gehrig. Middle row—Trainer Woods, Dugan, Gazella, Coach O'Leary, Manager Miller Huggins, Coach Fletcher, Bengough and Robertson. Front row—Zachary, Durst, Durocher, Bennett, Thomas, Johnson and Ryan.

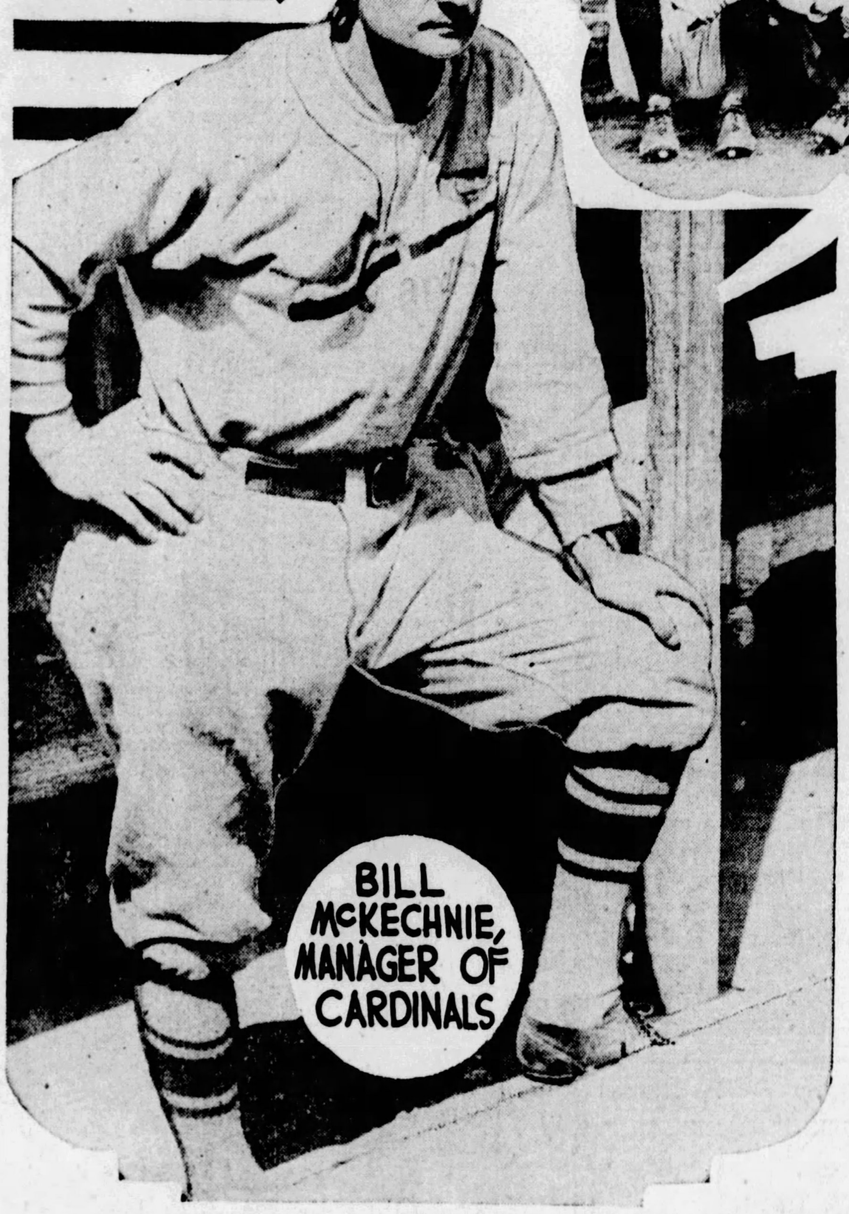

Photo by Pittsburgh Sun-Telegraph.

OUR BILL WON'T SCARE A BIT

Manager McKechnie, of the Cardinals, who won the World Series with the Pirates against the Washington Senators in 1925, is confident he has a better club than the New York Yankees and naturally expects to beat out Miller Huggins' crew in the fall classic, which gets under way this afternoon, just as the Cards of two years ago, with Rogers Hornsby at the helm, beat out the Huggmen.

Earl Sheely, former White Sox first sacker, who starred for the Sacramento club of the Pacific Coast League this year, was obtained by draft in the annual baseball lottery held at the Roosevelt Hotel.

It had been reported for some time that George Grantham would be used in a different position by the Bucs in 1929, and that Glenn Wright probably would be tried as a first sacker, but the drafting of Sheely appears to indicate that the management has other plans for Wright. It is said that Wright may be tried at second base, if Sheely comes through at the initial corner.

STAR FIRST-SACKER

Sheely, a tall, rangy player, is said by American League men to be one of the best fielding right-hand first baseman in the country. He resembles George Kelly of the Reds. He had a big season with the Sacramento Club after being sent to that team by the White Sox this year and at last accounts had batted .371 in 155 games. He is a right-hand hitter.

Sheely was the only player drafted by Pittsburgh, which had ninth chance in the draw.

Several former Pirates are coming back to the majors by the draft route. Infielder Hal Rhyne goes to the Athletics from San Francisco; Pitcher Mike Cvengros goes to the Cubs from Wichita. Cvengros won 20 games and lost eight this year, and Peery won 21 and lost 11.

Tony Kaufmann, Walter Lutzke, Luther Roy, Guy Leverett and Dud-

(Continued on Page Twenty-One.)

NOTES of the BOXERS

DAN BILLICK of Wilmerding, who defeated Willie Foust in a six-round bout at New Brunswick, N. J., Tuesday night, meets Jim Larson in another six-rounder at Jersey City tonight.

Patsy Gallagher and Young Billy Wallace, of Youngstown, have been matched for an eight-round bout at Oil City, October 22. Jack McCarthy and Young Guido will box a six-round bout on the same card.

The Washington (Pa.) Club is seeking an opponent for Dominick Profio, for October 15.

Al Zill, of Youngstown, is after Nick Susnell to meet Buck McTiernan in a battle next Wednesday night.

NOTRE DAME

SOUTH BEND, Ind., Oct. 4.—(INS.)—Knute Rockne today was culling out his material in the process of picking a squad to hurl against the Wisconsin eleven at Madison Saturday. The team will leave here tomorrow. No announcement was made of the personnel.

LEWIS DEFENDS TITLE

LOS ANGELES, Oct. 4.—(AP.)—Ed (Strangler) Lewis tossed Joe Malcewicz of Utica, N. Y. in two successive falls here last night, successfully defending his heavyweight wrestling title.

BELANGER BEATS GOLD

TORONTO, Oct. 4.—(AP.)—Albert (Frenchy) Belanger, Toronto flyweight, decisively outpointed Marty Gold of Philadelphia in a slashing 10-round bout here last night.

SMITH VOTED HALF SHARE

NEW YORK, Oct. 4.—At a meeting of the St. Louis Cardinals it was voted to apportion their world series "cut" into 28 shares, of which two are to be spread among four men. Those who will get these half shares are Earl Smith, obtained in mid-season from the Pirates; Ernie Orsatti, the outfielder purchased from Minneapolis about a month ago; Dr. Harrison Weaver, the team trainer, and Clarence Lloyd, the club secretary.

Of the 26 full shares granted, 23 will go to men who have been with the club as regulars for the entire season or longer.

In addition, the three full shares remaining were voted to Clarence Mitchell, picked up in mid-season; Pitcher Littlejohn, sent to the minors in August and recently recalled, and Jack Onslow, coach of the team.

SCHOOL GAME TODAY

South High School of Section 1 battles South Hills' Section II City League eleven on the neutral Oliver High School Field, Brighton road, in a non-league scholastic grid game this afternoon. It is the first of a series of inter-sectional contests carded this season. The game was originally carded for last Friday.

SPEAKING OF SPORTS

by HARRY KECK, SPORTS EDITOR

THE Big Panic is on. Just another week or so and the Great American Frenzy will be out of the way until next April. One thing about the sport, though, it certainly goes out in a blaze of glory each season with the staging of the world series. Whoever it was who doped out the modern playoff for world supremacy in baseball certainly did a swell job of it. No other sport has anything like the blue ribbon event with which this game can gently bow its way off the stage year after year.

Not only does the world series stir the emotions of the followers of the game, but it is the ideal incentive for the athletes themselves, in that it gives the lucky ones a chance to bask in the limelight all by themselves for a week or more and also supplies them liberally with the world's goods as a reward. A happy combination, indeed.

BACK in the old days we veterans used to think it was great stuff to lean over the telegraph instruments as the plays came in from the battleground or to stand in front of a scoreboard and watch the replaying of the games thereon or listen while some bozo blared the plays through a megaphone. Now the radio has come along to give the multitude a ringside description of the doings in each battle as they occur. The world certainly moves, and with each bit of progress these world series become bigger and better in that they command more attention and stir up more interest. The farm boys can get just as much kick out of them as the city fellers. And don't think that the graphic radio play-by-play descriptions of the big games will not leave their impress. A few years from now we will be reading how some kid in the sticks first conceived the idea of being another Frankie Frisch or Grover Alexander or Babe Ruth while listening to Graham MacNamee spill his chatter into the microphone in the baseball press box, and finally came on to achieve his ambition and now is in there raring to go in an attempt to emulate his former heroes.

NO kidding, the reason Commissioner Landis decided not to have a world series game played on Saturday is because Pitt is playing Bethany and Carnegie Tech is meeting Ashland College that afternoon and the papers will be too filled up with the doings of the footballers the next day to have any room left for the series and baseball doesn't want to be shown up that way. The baseball people

(Continued on Page Twenty.)

CHOICE SEATS SELL AT $125 THE PAIR

NEW YORK, Oct. 4.—(INS.)—World series ticket speculators were garnering their golden harvest along Broadway and throughout the hotel belt today, and as the hours advanced toward game time, so did the prices mount.

Reserved seat pasteboards are marked in large figures—$16.50—but that had nothing to do with the case. The ducats, which had been plentiful at $25 early in the week, were regarded as dirt cheap at $35. This morning when the "specs" started trading furtively in the lobbies and along the curbs $50 was not an unusual price. In fact, choice positions were reported retailing at $125 the pair.

The demand was far in excess of the supply, and at 9 o'clock, an hour before the gates opened, the scalpers were offering $25 a ticket themselves, figuring on a 100 per cent profit.

DOAK RELEASED BY ROBINS

NEW YORK, Oct. 4.—(AP.)—Unconditional release of Bill Doak, one of the few surviving spitball pitchers in major league baseball, was announced today by the Brooklyn Baseball Club.

Doak spent 13 years in the majors, coming to Brooklyn on waivers from St. Louis in 1924. He pitched good ball his first year with the Robins, but retired at the end of the season, returning in 1927, when he had a fair year. He was not so good in 1928. He will return to the real estate business at Bradenton, Fla.

SCULL INJURED

PHILADELPHIA, Oct. 4.—(INS.)—Possibility that Capt. Paul Scull may be unable to play against Franklin and Marshall on Saturday loomed today when it was learned he is troubled with an old knee injury.

OUT OF SERIES

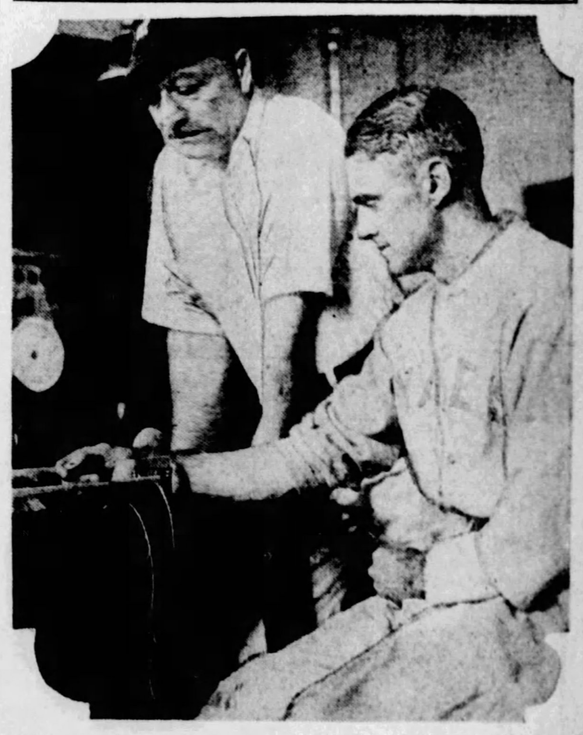

Photo by International Newsreel.

EARL COMBS

Photo shows Earl Combs having his injured right wrist treated by the "baking process" in a futile attempt to have it mend in time to permit him to play in the World Series opening today. It is definitely established now that the outfield star of the Yankees will not be able to play.

FOLLOW THE SERIES With Jim Long and Chilly Doyle Through the PITTSBURGH SUN-TELEGRAPH See the Games Replayed on the Mammoth MAGNETIC SCOREBOARD

WASH-JEFF AWAITS WAYNESBURG FIGHT SATURDAY

Aloysius Says He Hopes the Yankees Won't Hoyt the Cardinals

★ SUN-TELEGRAPH ★ SPORTS ★

Dukes Leave Tomorrow

By JESS CARVER.

HAVING safely avoided the determined, but fruitless stampede of the Bethany Green Bisons, Andy Kerr and his Wash.-Jeff. footballers are stocking up on salve for whatever sting the Waynesburg Yellow Jackets may carry when they swarm into Little Washington for the annual game with the Red and Black Saturday.

Andy and his Wash-Jeffers had a tough afternoon of it with Bethany, although they managed to cut through the stubborn Bison defense in the second half, after having been denied the goal line for the first two periods. Waynesburg always gives W. & J. a ball game, no matter how weak the eleven may be or how strong the Presidents. For a green team, Waynesburg showed power against St. Canisus at Buffalo last week, even though the game was lost.

DOUDS FOOLS PUBLIC

Jap Douds, the star tackle, played through the entire Bethany game without injury, and knocked in the head the stories that have been going the rounds that he was done as a football player, following the serious accident he suffered this summer when struck in the face by a skyrocket. If he adds the fullback job to his load after being hit by a firecracker, what will he do if he ever gets rammed by a truck?

The Presidents have the Jackets and the Dukes to play before they come up against the Carnegie Tartans in the first major contest of the fall.

Pitt and Tech, with Bethany and Ashland to be faced this week end, are not exactly pointing for their games, though they are not taking things especially easy. The task of the Panthers appears to be the toughest, as Bethany looms as a more powerful opponent than Ashland. Unless Pitt shows more stuff than it exhibited against Thiel, the Bisons, gainers in experience in the hard game with Wash-Jeff, might upset the Panther jads.

DUKES WORRIED

The Dukes are worried over the game with St. Thomas at Scranton. The Saints have a big, powerful club, the sort of an eleven that is certain to bruise and batter, regardless of the outcome of the game. With W. & J. to be played the following week, Coach Layden is devoutly hoping that his squad comes out of the Scranton fracas in good physical condition, and with the scalps of the Saints tucked in their belts.

The Duquesne squad, which will leave Pittsburgh tomorrow morning for Scranton, will consists of 25 players, Coach Layden, Graduate Manager of Athletic Holohan, Trainer Bruce (Hotfoot) Jackson and two student managers. They will also take a football.

PENN STATE

STATE COLLEGE, Pa., Oct. 4.—Preceded by last night's heavy midweek scrimmage, this afternoon's practice for the Penn State football team in preparation for the game with Gettysburg Saturday will have a major portion set aside for studying methods of breaking and halting the Battlefield method of defense and attack. Scrimmage yesterday, with the varsity opening up with everything it had against the second team, served to whet the Nittany football appetite and it is expected that tonight's practice with its sprints, signal drill and dummy scrimmage will see the Lion developing strategy to turn back the Bullet attack.

WEST VIRGINIA

MORGANTOWN, W. Va., Oct. 4.—Louis Varney, husky sophomore fullback candidate, returned yesterday from Williamson, W. Va., where he had been called by the illness of his mother. Varney rejoined the squad after a week's absence. The West Virginia pigskin luggers are all in fine condition and Coach Rodgers will have every Mountaineer ready for the Haskell Indian game at Wheeling Saturday save George (Butch) Nixon, 206-pound tackle, who is ill with typhoid fever.

Yesterday afternoon's workout, which was a comparatively light one, consisted of a long signal drill and short dummy scrimmage and was featured by the fine punting of Big Sleepy Glenn and Eddie Bartrug. The Veteran Glenn and the Sophomore Bartrug got off several boots that were good for 50 yards and they averaged better than 40 yards from the line of scrimmage.

ST. VINCENT'S

LATROBE, Pa., Oct. 4.—Bill Ross, the former Gettysburg Academy star, will probably start the game at quarterback for St. Vincent's College eleven Saturday at Indiana. The coaches yesterday drilled him in certain features of the duties of the position and the impression is that he will be the starter at the job.

PURDUE

LAFAYETTE, Ind., Oct. 4.—(INS.)—Purdue took new heart today with the reappearance of Leon Hutton, star end, who has been out with injuries. The Boilermakers open Saturday against De Pauw.

NAVY

ANNAPOLIS, Md., Oct. 4.—(INS.)—The Navy lineup is being whipped into shape for the Boston College game on Saturday. In scrimmage yesterday Clifton played full, with Lloyd and Harold Bauer at the halves and Gannon calling the signals.

OHIO STATE

COLUMBUS, O., Oct. 4.—(INS.)—Barratt, 240-pound sophomore, is proving himself a great point-getter for the Buckeyes. Another encouraging feature of the Ohio State squad is Eby's able tossing.

WISCONSIN

MADISON, Wis., Oct. 4.—(INS.)—With only two more practice sessions before he sends his Badger horde against the Irish of Notre Dame here Saturday, Coach Thistlethwaite today expressed himself satisfied with his team's showing.

CHICAGO

CHICAGO, Oct. 4.—(INS.)—Sophomore Cushman, who appears to be the class of Chicago's line, became eligible today and will make his debut against Wyoming Saturday. He plays tackle. Weaver also may become eligible in time to play the Mountaineers.

NORTHWESTERN

EVANSTON, Ill., Oct. 4.—(INS.)—Northwestern will be minus two of its best halfbacks in the game against Butler Saturday. "Hank" Bruder was buried beneath a pile of man-eating freshmen in scrimmage and carried from the field, badly bruised. Levison also is out.

Tech's Arc Lights Aid Night Drill

HEAD COACH FRED C. SCHMUCK and Mike Michalske, former Penn State star, the Ashland College football squad, numbering 30, is expected to arrive here shortly before noon tomorrow for Carnegie Tech's home opening contest at Forbes Field Saturday.

Under giant arc lights the Plaid toiled yesterday after darkness in the Tartan bowl. A "ghost" ball was used to help the players follow the oval.

A new opponent on the Skibos' slate, the invaders will naturally hope to demonstrate they were worthy of a place on the Plaid's 1928 schedule. Having made rapid strides in the athletic world, Ashland has reached the point where it holds no fear for a major eleven. The Ohioans scouted the Skibos against Westminster and feel they will be ready for whatever the Tartans unleash.

It will not be Ashland's only of Pennsylvania this season. On October 20, the Purple athletes will journey to Johnstown, Pa., to meet Juniata College.

Realizing the importance of their game, Carnegie Tech Plebes continued their grueling pace for Kiski tussle Saturday at Saltsburg, Pa. Kiski always boasts of a powerful aggregation and this season is no different. The Plebes will have to be primed to the minute if they hope to cope with Jim Marks' troupe.

PITT

A popular song hit describes the Pitt Panthers' feeling about forward passes—That's their weakness now. However, none of the Panthers have been warbling song hits on the Pitt practice field this week. Instead they have been working hard to overcome that weakness.

Coach Sutherland gave his squad another extended workout yesterday afternoon, in which drill on defensive and offensive forward pass formations received plenty of attention. The varsity scrimmaged the frosh until dark, using a number of new aerial formations that Sutherland gave out earlier in the week, and, no doubt, overhead work will feature the Bethany tussle in the stadium Saturday.

Bethany is expected to use the pass to some extent, and the Panthers have been preparing for the anticipated attack.

YALE

NEW HAVEN, Conn., Oct. 4.—(INS.)—A well-organized aerial attack enabled the Yale varsity to defeat the second team, 14 to 0, in 35 minutes of scrimmage. Harlan Ellis and Johnny Garvey accounted for the two varsity touchdowns.

HARVARD

CAMBRIDGE, Mass., Oct. 4.—(INS.)—The Harvard varsity scored four touchdowns against the freshman team in the first real scrimmage. Mason and Grant bore the brunt of the varsity attack, the former scoring after an 80-yard run.

COLUMBIA

NEW YORK, Oct. 4.—(INS.)—Coach Crowley, of Columbia, is laying greatest emphasis in practice on development of a passing game. Hank Krumpf, Jimmy Sheridan and others are being drilled in the overhead department of the game.

ARMY

WEST POINT, N. Y., Oct. 4.—(INS.)—Cagle, Murrell and Nave are carrying the Army attack in scrimmage between the varsity and scrub elevens. Nave got a touchdown on a 60-yard run yesterday.

CORNELL

ITHACA, N. Y., Oct. 4.—(INS.)—Allan has replaced Beck in the Cornell varsity backfield. The squad contented itself with signal drill, passing and punting because of the unusually warm weather.

MICHIGAN

ANN ARBOR, Mich., Oct. 4.—(INS.)—A regular full-time game between the first and second teams of Fielding Yost's Wolverines was on tap for today. Only Poe, tackle, and Boden, end, are on the injured list, and they will be available Saturday, it was said.

ILLINOIS

CHAMPAIGN, Ill., Oct. 4.—(INS.)—Coach Zuppke has promoted Reserve Back Claude Myers to the Illini varsity string as a result of injuries to Frank Walker. The latter has a sore foot.

INDIANA

BLOOMINGTON, Ind., Oct. 4.—(INS.)—The Oklahoma "Sooners" were en route to Bloomington today to engage Indiana in an important intersectional clash here Saturday. A driving rain yesterday failed to halt the strenuous workout of Coach Page's boys.

DARTMOUTH

HANOVER, N. H., Oct. 4.—(INS.)—General practice is the order of the day at Dartmouth. The varsity team and other squads were given a blackboard signal drill yesterday and then were put through a workout on the charging machines and a punting drill.

MINNESOTA

MINNEAPOLIS, Minn., Oct. 4.—(INS.)—Minnesota's backfield against Creighton Saturday probably will comprise the following: Nagurski, fullback; Arendsee and Brockmeyer, halves, and Hovde calling the signals. Nagurski formerly played tackle.

Enjoy the World Series

No need to let the World Series interfere with your daily swim or Turkish Bath. Loud Speakers have been installed in the lobby and in the Turkish Bath Rooms of The Pittsburgh Natatorium to give play by play returns of the World Series.

Swimming — 35c per Hour
Turkish Bath—$1.50 without lodging—$2.00 with lodging.

Pittsburgh Natatorium
DUQUESNE WAY
Near Sixth St.

SETS RECORD

LEXINGTON, Ky., Oct. 4.—(AP.)—Contender yesterday lowered the world's record for 2-year-old trotting geldings to 2:06½ here.

Villa Nova Grid Team to Wear Mourning

VILLA NOVA, Pa., Oct. 4.—(AP.)—Bands of mourning three inches wide will be worn on the sleeves of the Villa Nova football team when it plays the Loyola eleven here Saturday.

Taps will be sounded by a bugler between halves, and silent prayers will be offered in memory of Leo Goodreau, Villa Nova's star quarterback, who died Tuesday from a broken neck received in practice.

STRANGLER KEEPS TITLE

LOS ANGELES, Oct. 4.—Ed (Strangler) Lewis successfully defended his heavyweight wrestling title last night when he won two straight falls from Joe Malcewicz, the Utica Panther.

SPEAKING OF SPORTS

by HARRY KECK
SUN-TELEGRAPH SPORTS EDITOR

(Continued from Page Nineteen.)

announced Saturday would be an open date because it would be necessary for traveling purposes between New York and St. Louis, but that is only a blind. We have aeroplanes these days, don't we, and I recently read where a couple of fellows flew from New York to California is less than 24 hours. And, besides, the only open dates in baseball are when the Phillies are playing.

New York hotel reservations for world series made gratis by phoning the PITTSBURGHER HOTEL, Atlantic 6970. (Advertisement)

And So His Face Was Utterly Ruined : : : : By BRIGGS

THAT'S RIGHT, FELLA... TAKE YOUR CHOICE.. IT'S EITHER OLD GOLDS FOR YOU FROM NOW ON-- OR SUICIDE
GIVE HIM AN OLD GOLD TONY, WHILE HE STILL HAS A FACE... NOT A COUGH IN A CAR-LOAD
SEEX TIMES YOU COUGH, SEEXA TIME I CUT YOU FACE!! PLEASE, I SHAVA YOU NO MO'!!
COUGH
COUGH
COUGH

OLD GOLD
The Smoother and Better Cigarette
....not a cough in a carload

● P. Lorillard Co., Est. 1760

Which Type Do Men Marry?

The Woman of Experience
as played by
DOROTHY SEBASTIAN

The Girl Coddled in Purity
as played by
ANITA PAGE

THE JAZZ MAD GIRL
as played by beautiful

JOAN CRAWFORD

WHEN this absorbing story came to light in the studios of California word went forth that never, never would the screen dare attempt to truly capture its reality, its beauty, its mad rhythm. People said that here for the first time an author had really peered behind the scenes where flaming youth, the children of the rich, live and play. Could it be told in pictures, they wondered! Here is the answer, startling in its reality, eye-filling in its magnificence, soul-stirring in its frank telling of a love unsullied by gilded temptation! The glasses are clinking ... the music starts ... dreamy debutantes snuggle in the arms of handsome partners ... the party is on! Come and join!

OUR DANCING DAUGHTERS

A COSMOPOLITAN PRODUCTION
Story and Scenario by Josephine Lovett
Directed by Harry Beaumont

with JOHN MACK BROWN, NILS ASTHER, DOROTHY SEBASTIAN, ANITA PAGE

A METRO-GOLDWYN-MAYER PICTURE

SEE IT! HEAR IT!

Loew's and United Artists'

NOW PLAYING PENN THEATRE NOW PLAYING

HAGEN TRAILS DIEGEL BY 5 DOWN AT NINTH HOLE

The Yankees Are Likely to Find the Cards a Hot Deck

★ SUN-TELEGRAPH ★ SPORTS ★

Sandlot Football
by TOM BIRKS

THE Burns club of New Kensington, titular independent champions of last season, will open its season on Sunday at Community Field, with the Charleroi Scholastics providing the opposition. Feeling that more keen competition will be on tap this Fall, Coach Luffy has been holding practice sessions three nights a week. Doll, the former Case man, will not be with the club, so it is expected Stein will direct from the quarterback position. Gillis has not reported as yet, but Hudson will be on hand. Manager Grafton Sullivan expects the fans to see a real Burns machine for its opener.

Still smarting under that defeat handed them by the East Pittsburgh Firemen, the Eighth Ward Traders, representing Bloomfield on the local independent gridiron, will stage three practice sessions this week, preparing for the battle at Coraopolis when Sam Damsacio's Independents are met. Realizing that the Ohio River boys are trying to get a win under their belts, Ed Ritter is working the boys hard for the fray.

McChesneytown will play Jeannette on Saturday, and it is expected that the classy Main line club will again bring the spoils into camp. Manager Kennedy has gathered together one of the finest clubs that ever represented Latrobe.

A local derby will be played on Sunday at Sullivan Field, when Sexton takes the Twenty-seventh Ward Traders to meet the Lawrenceville Mohawks. Both clubs are in the running for the title, and while the North Siders are of an unknown quality, it is expected that Ziggy Anderson will have to be at his best to gain much ground.

KDKA RADIOS BIG SERIES

The facilities of the National Broadcasting Company are available for Station KDKA to broadcast the world series.

The complete series, no matter where the games are to be played, will be broadcast. Graham McNamee and Phillips Carlin, veteran NBC sports announcers, will be at the microphones to give play-by-play descriptions for the benefit of the radio audience.

In addition to operating the standard 216.5-meter wave of Station KDKA, the famous international short wave of 25.4 meters will be used to carry the reports of the classics of America's most popular game to the remote corners of the world.

Station KDKA holds the record of being the first broadcasting station in the world to broadcast a baseball game. The record dates back to the opening of the 1921 season

CISSELL, WHITE SOX ACE, TO PLAY AGAINST GRAYS

Chalmers Cissell, shortstop, for whom the Chicago White Sox paid the Portland club of the Coast League $100,000, will be in the lineup of the American League barnstormers under the direction of Earl Mack in the eight-game series with the Homestead Grays, which opens Sunday at Sharon.

The Gray and All-Stars will stage their second game on Monday October 8, at Fairmont, W. Va.

ESPINOSA AND GENE SARAZEN LEAD

BALTIMORE, Oct. 4.—(AP.)—Walter Hagen, defending titleholder, got a bad start in his quarter-final match with Leo Diegel, of White Plains, N. Y., in the national professional golf championship tournament, losing the first two holes.

Diegel, known as somewhat erratic, but dangerous when at top form, was playing better than par golf, while Hagen was uncertain both along the fairway and on the green.

Diegel won the first hole with a birdie, sinking a 15-footer for a three to Walter's four.

A hooked brassie shot which found a trap cost Hagen the second hole. Diegel getting down in par. Hagen had a 20-foot putt to sink for a half and missed it.

After two holes, the other quarter-final matches found Al Espinosa, Chicago, one down to Jock Hutchison, Glenview, Ill.; Horton Smith, Joplin, Mo., one down to Perry Delvecchio, Greensburg, Pa., and Gene Sarazen one up on Fred Dudley, Los Angeles.

HAGEN IN SLUMP

Hagen, playing very unsteady golf, was five down to Diegel at the end of the first nine holes. He was five strokes over par on the out nine, while Diegel beat par by a stroke. Sir Walter was hooking brassie shots and missing putts like a dub.

After dropping the first two holes, Hagen steadied enough to halve the next three, but at the sixth he took a disastrous seven, wasting two shots in a trap at the side of the green. Diegel won this hole and then added the seventh as Hagen took three putts.

The eighth was halved and at the ninth Hagen hooked into a trap, taking a 4 to Diegel's 3 and going 5 down. The good-sized gallery buzzed at the possibility of elimination of Hagen and the end of his four-year reign as P. G. A. champion.

Gene Sarazen and Al Espinosa, meanwhile were fairing considerably better than Hagen, both being two up at the turn on their respective opponents, Jock Hutchison and Fred Dudley.

Perry Delvecchio led Horton Smith by one up at the nine-hole mark in the fourth match.

GREENSBURG PLANS TO CHANGE LINEUP

GREENSBURG, Pa., Oct. 4.—Greensburg High School may present a revamped lineup when it faces the Youngwood High eleven here Saturday. Dissatisfaction over the poor showing of the Brown and White in its first two games of the season has caused Head Coach Earl E. Loucks to make a number of shifts on his team, and if the subs continue to improve they will be used Saturday.

OUTDOOR SPORTS by Tad

SAY, CHESTER, WHERE'S THE CUFF CIDER COMPANY IN THIS BOIG?
SHUFFLE THAT UP ONCE MORE
SAY, MISTER CHIEF POLICE, MY UNCLE, GUS SCHROEDER, HE'S GOT A DELMATESSEN HEAH ON VOT CORNER ISS IT?
A JOHN LAW HAS GOTTA BE AN EXPERT ON LINGO, A DIRECTORY, A HUMORIST AND AN IRON MAN THESE DAYS
THEY CALL THAT BIRD THE FOUNTAIN OF MISINFORMATION
RIGHTO!! HE THINKS THE SCOTCH SMOKE BAG PIPES
YO SABE
THE HOTEL MAID'S GOT A COLD IN HER EYE. GEE, THE WIND BLOWS THROUGH SOME KEY HOLES
IF THERE IS NO HADES WHERE HAS PROHIBITION GONE TO?
AD 10-4
OUTDOOR SPORTS
GIVING THE UP AND DOWN TO THE JOHN LAW AT THE CROSSING WHO IS GIVING SOME MUGS A BUM STEER
© 1928, by Int'l Feature Service, Inc. Great Britain rights reserved

Statements of Pilots

—Says McKechnie

NEW YORK, Oct. 4.—(AP.)—"Did you ever see a manager win a world series—from the bench?" demanded Bill McKechnie, chief of all the Red Birds, as he sat comfortably in a field box at the stadium while the Cardinals, spick and span in new road uniforms, frolicked under an Indian summer sun.

"Any championship that is won by St. Louis will have to be won by my players. They are all geared. The battle remains up to them—and the Yankees. I must not predict, since I really have no part in it at all."

—Says Huggins

NEW YORK, Oct. 4.—(AP.)—"We are satisfied," mused Huggins, standing over a plate or roast chicken at the staudim. "We are not, however, so well satisfied," he continued in the same passionless voice, "as we would be if Combs could play, which he cannot, and if Lazzeri were in form, which he is not.

"Our club enters the series prepared to give as good as it sends, and is confident of its ability to hold its own. That sun helped today. No, I never make predictions."

AMATEUR MITT STARS REACH SEMI-FINALS

The semi-final and final rounds in all classes of the West Penn amateur boxing tournament, being held in the Palisades rink, McKeesport, are slated for tonight, following last night's preliminary round of 17 bouts. Coming down to the penultimate round, each of the five divisions saw at least one knockout.

Bud Forden, unattached, registered the most spectacular kayo of the tourney thus far, when he measured George Burkley, McKeesport A. C., in exactly 18 seconds in the first round. Other knockouts included that of John Hurse, unattached, over Jimmy Vansak, in the second round; Jack Thomas, over Pat Conley, in two rounds; Leonard Payne, over Frank Karacis, two rounds; Bob Smoller, over A. Havrilla, two rounds, and Billy Winso, over Billy Burke. The summary of yesterday's bouts:

112-pound class—Tony Marino, Duke O'Hara Club, won over C. F. Christopher, New Castle, three rounds; Bud Forden, unattached, knocked out George Burkey, McKeesport A. C., in 18 seconds; John Gurso, unattached, knocked out Jimmy Vansak, Port Vue A. C., in two rounds; Peter G'Allesandro, Washington Y. M. C. A., won over Jimmy Louzax, Duke O'Hara Club, in three rounds.

126-pound class—Jack Thomas, McKeesport A. C., knocked out Pat Conley, Hazelwood in one round; M. Goldash, unattached, won over Jack Green, Port Vue A. C., in three rounds; John Montabana, Braddock Library Club, won over George Lesko, Duke O'Hara Club, in three rounds.

135-pound class—John Lesko, Duke O'Hara Club, knocked out Matty Seihl, Johnstown, in two rounds; William Zurick, Eighteenth Ward A. C., won over John Simon, McKeesport A. C., in three rounds; Eddie Hebner, Clairton A. C., knocked out John Yex, Sacred Heart A. C., in one round; Steve Obusch, Port Vue A. C., won over Erie Sirko, Pittsburgh, in three rounds.

147-pound class—Jim Bell, Duquesne, won over Henry Phillips, McKeesport A. C., in three rounds; Carl Montabana, Braddock Library Club, won over Chuck Sala, Donora, three rounds; Leonard Payne, Superior A. C., knocked out Frank Kirasic, unattached, in two rounds; Bob Smoller, North Side A. C., knocked out A. Havrilla, Clairton, in two rounds.

175-pound class—Billy Winso, Duke O'Hara Club, knocked out Billy Burks, McKeesport A. A., in two rounds; Mike Malloy, Duke O'Hara Club, won over Tony Bozene, McKeesport A. C., in three rounds.

Jock Stinco and Johnny Graff were the judges, Jack Henderson the referee, and Zeugschmidt the timekeeper.

JOCKEY SHROPSHIRE INJURED IN SPILL

CHICAGO, Oct. 4.—(AP.)—Jockey Elmore Shropshire, of Lexington, Ky., who has earned a tremendous following in the Chicago racing district because of his ability to hoot home the long shots, was badly hurt during the running of the first race at Lincoln Fields yesterday. His mount, Pokest, fell and the lad was trampled. Shropshire was taken to the Chicago Heights Hospital.

Hit by Foul Tip Woman Sues Brewers

KENOSHA, Wis., Oct. 4.—(AP.)—Damages of $3,000 are asked of the Milwaukee baseball club of the American Association in a suit filed in Circuit Court by Mrs. Ida Anderson.

Mrs. Anderson says she was walking outside the park on September 16 when a foul ball came over the stands and struck her on the left temple, knocking her unconscious.

She charges negligence on the part of the ball club.

CUBS DEFEAT CHISOX, 3-0

CHICAGO, Oct. 4.—Alphonse Thomas will be the White Sox pitching selection today in their effort to win the second game and even the annual city series. The veteran Art Nehf will be on the hill for the Bruins.

Yesterday the Cubs scored three runs and routed Red Faber in the first inning. Adkins and Connally held them for the balance of the game, but Pat Malone pitched airtight ball and won, 3-0.

The official attendance was 25,885 and the total receipts $28,902. The players received $15,607.08 of the receipts, $10,404.72 going to the clubs and $2,890.20 to the baseball commission. The score:

Cubs.	AB.	H.	P.	A.	Sox.	AB.	H.	P.	A.
English, r	3	0	2	1	Metzler, m	4	0	3	0
Maguire, 2	4	0	2	2	Shires, 1..	3	1	11	1
Cuyler, r.	4	1	3	0	Reyn'lds, r	4	1	3	0
Wilson, m	3	2	4	0	Falk., l...	3	0	1	0
St'phen, l.	4	1	2	0	Kamm, 3..	3	0	2	1
Grimm, 1	4	1	6	0	Cissell, s.	3	1	5	4
H'rtnet, c.	4	0	5	1	Hun'fld, 2	4	1	0	4
Beck, 3...	3	1	3	3	Berg, c...	3	1	0	0
Malone, p.	3	0	0	0	Crouse, c..	1	0	2	1
					Faber, p..	0	0	0	0
					Adkins, p.	2	0	0	3
					Con'aly, p.	0	0	0	0
					*Clancy...	0	0	0	0
					†Swanson..	0	0	0	0
					‡Black'by..	1	0	0	0
Totals...	32	6	27	7	Totals....	31	5	27	14

*Batted for Adkins in seventh.
†Ran for Berg in seventh.
‡Batted for Connally in ninth.

Cubs	3	0	0	0	0	0	0	0	0	0	3
Sox	0	0	0	0	0	0	0	0	0	0	0

Runs—English, Cuyler, Stephenson. Errors—None. Runs batted in—Wilson 2, Grimm 1. Two-base hits—Cuyler, Grimm, Wilson, Shires. Sacrifices—Malone, Kamm. Double play—Hunnefield to Cissell to Shires. Left on bases—Cubs 7, Sox 10. Bases on ball—Off Faber 1, off Adkins 2, off Malone 4, off Connally 1. Struck out—By Connally 1, by Malone 4. Hits—Off Faber, 3 in ⅔ inning; off Adkins, 2 in 6⅓ innings; off Connally, 1 in 2 innings. Hit by pitcher—By Malone (Cissell). Wild pitch—Malone. Losing pitcher—Faber. Time—1:48. Umpires—Hildebrand, McCormick, Geisel and Reardon.

PHILADELPHIA CO. NINE IN TITLE SANDLOT GAME

DETROIT, Oct. 4.—(AP.)—The Indianapolis Power and Light Company team will oppose the Philadelphia Company of Pittsburgh in the opening game of the Class AA series of the National Sandlot Baseball tournament here today.

Pairings announced last night show the Chrysler Body Corporation team of Detroit pitted against the Firestone Rubber Company, of Akron, in the only other contest scheduled for the opening day.

The tournament will be staged under the two-game defeat plan, a team losing two games being automatically eliminated.

Scholastic Schedules

FRIDAY.

Johnstown vs. Cumberland at Johnstown.
Johnstown Catholic vs. Spangler at Johnstown.
Ferndale vs. Boswell at Boswell.
Conemaugh vs. Alumni at Conemaugh.
Windber vs. Mt. Pleasant at Mt. Pleasant.
Ebensburg vs. Cresson at Cresson.
Portage vs. Carrolltown at Portage.
Barnesboro vs. Adams Township at Barnesboro.
Altoona Catholic vs. Saxton at Altoona.
Lock Haven vs. Juniata at Lock Haven.
Lilly vs. Patton at Patton.
Nant-y-Glo vs. South Fork at Nant-y-Glo.
Meyersdale vs. Bradford at Meyersdale.
Rockwood vs. Cairnbrook at Cairnbrook.
Garfield vs. Cochran at Cochran (Johnstown).
Joseph Johns vs. Franklin at Conemaugh.
Dale vs. Westmont at Westmont.

Argentina Evens Polo Series

WESTBURY, N. Y., Oct. 4.—(AP.)—With a rough-riding, sharp-hitting attack that harried and upset their rivals from start to finish, the Four Horsemen from the Pampas galloped off yesterday with the second game of the series for the polo championship of the Americas.

The Argentine quartet, after exchanging many a bump, emerged from this spectacular struggle victorious by the decisive margin of 10 to 7, over Capt. Tommy Hitchcock's somewhat bewildered United States combination. It tied the count for the series, with one triumph apiece.

DRAFT

(Continued from Page Nineteen.)

ley Branom are among the other former big leaguers coming back to the majors.

REDS GET FOUR

Following is the complete list of players drafted, Cincinnati leading with a total of four men, a record for one club in recent years:

National League—Pittsburgh, Earl Sheely, first baseman, from Sacramento; Cincinnati, William Shaner, outfielder, from Chattanooga; Leo Dixon, catcher, from Baltimore; John Dudat, pitcher, from Dayton, and Walter Lutzke, third baseman, from Newark, N. J.; New York, Tony Kaufmann, pitcher, from Rochester; Brooklyn, William Ballou, pitcher, from Milwaukee; St. Louis, A. W. Elliott, pitcher, from Waco; Philadelphia, Luther Roy, pitcher, from Birmingham, and Phil Collins, pitcher, from New Orleans; Boston, Guy Leverett, pitcher, from Indianapolis; George Peery, pitcher, from Wichita, and P. Smith, catcher, from Montreal; Chicago, Mike Cvengros, pitcher, from Wichita Falls, and Tom Angley, catcher, from Atlanta.

American League—Philadelphia, Hal Rhyne, infielder, from San Francisco; Boston, Robert Barrett, infielder, from Buffalo, and William Standert, infielder, from Memphis; Detroit, Francis Sigafoos, infielder, from Portland, and Dudley Branom, first baseman, from Louisville; Chicago, John Kerr, infielder, from Hollywood; Washington, Archie Campbell, pitcher, from St. Paul, and Charles Gooch, infielder, a cousin of Johnny Gooch, former Pirate catcher, from Little Rock; St. Louis, Oscar Estrada, pitcher, from Shreveport, and Harvey Johnston, catcher, from Greenville Scar.

SIR ABE BAILEY QUITS TURF GAME

LONDON, Oct. 4.—(AP.)—Sir Abe Bailey, widely known in British sporting circles, has decided to retire from the turf because of ill health.

All his horses in training and his breeding stock wil be sold, making one of the biggest sales of thoroughbreds in recent years.

Sir Abe has long been one of the most prominent figures on the British turf, one of his best known horses being Foxlaw, which won the Jockey Club cup in 1926 and the Ascot gold cup in 1927.

LOCAL FATHER, SON WIN

Madison Golf Lakelands, Madison, O., which is the summer home of many Pittsburgh residents, recently closed one of its most successful seasons. Every week-end during the golf season saw several tournaments played. In them Pittsburghers met with varied success.

One of the highest honors to go to members from Pittsburgh was the Father and Son championship. This was won by Dr. T. E. McMurray and his son, Tom McMurray, Jr.

This year, for the first time, Madison held a "Pittsburgh Day, on which the Pittsburgh members invited their friends down for the week-end. Col. L. W. DePuy, of Pittsburgh, was the chairman of the day's program.

During the winter, members are planning a number of bridge parties and dinner dances in Cleveland, and Pittsburgh members also intend to hold some sort of a get-together meeting.

SEALS, SENATORS TIED

SAN FRANCISCO, Oct. 4.—(AP.)—In the tightest race the Pacific Coast League has known in 16 years, the San Francisco Seals and the Sacramento Senators won their games yesterday and remained in a tie for honors for the second half. Today ends the regular season.

Who Will Be Series' Goat This Year?

NEW YORK, Oct. 4.—(AP.)—No World Series is complete without its hero—or its goat. The wreath of wild razzberries is bestowed, a glance over baseball's main chapter reveals, as impartially as the crown of laurel.

Seldom has a world series offered as much opportunity for heroic stuff, as much chance for the lowly substitute, aging veteran or ambitious youngster to jump into the spotlight as does the current tussle between the Yankees and Cardinals. Will one of the stars of other years repeat or will some obscure performer leap into the glare with a great catch, home run, daring play or startling pitching feat?

RUTH KNOWS

Babe Ruth can testify as to how it feels to have been the goat or a hero. The Bambino was a "bust" in 1922 when his batting mark fell to a miserable .118, but four years later, in St. Louis, the big fellow was acclaimed as he seldom has ever been when he laced out three home runs in one afternoon in the enemy stronghold.

Mark Koenig, in a much shorter career, has also known the two extremes. The sturdy Yankee shortstop, then in his first major league year, contributed the error that started the Cardinals on their winning rally in the final game of the 1926 series. But last year, in the Yankee clean sweep over the Pirates, Mark was the outstanding star, leading the regulars of both clubs at bat and shining afield.

Old Pete Alexander, 41-year-old pitcher, probably wouldn't make a Greek statue envious, but the veteran was cast in heroic mould in the great Cardinal victory two years ago. Two years have exacted some toll from this remarkable Nebraskan, but he is still one of the greatest "money pitchers" of them all and may still have the Indian sign on the Yankees.

HOW ABOUT HOYT?

Much younger in years, but a veteran of five world series, Waite Hoyt, the Yankee twirling ace, has known the glamour of being proclaimed a world series hero. The Brooklyn undertaker pitched sensational ball against the Giants in the 1921 series, the first the Yankees participated in, and he is ready to shoulder the main burden again for the House of Huggins.

While these few erstwhile inmates of the Hall of Fame will be knocking at the door again others will be striving to climb up on the pedestal. There's many a slip on the way up, as John Miljus found out last year by tossing a wild pitch and losing the final game just when it looked as though he would complete a heroic pitching stand.

AND THE RABBIT?

Of the Cardinal clan there will be the picturesque little Rabbit Maranville, back in the world series 14 years after he helped the Braves upset the Athletics. It would be a dramatic touch for the Rabbit to come through. If not there's Frankie Frisch, capable of super-stuff around second base, or Jim Bottomley and Chick Hafey, the big guns at bat.

There will be a chance, among the Yankees, for Cedric Durst or Ben Paschal to show their caliber as replacements for the injured Earl Combs in center, or for old Tom Zachary and young Henry Johnson to demonstrate their pitching stuff, should Hoyt or Pipgras, the mainstays, fail.

Here are a few of the world series heroes of the past 10 years, additions to a previous roll that includes Mathewson, Coombs, Baker and Gowdy:

1918—George Whiteman, outfielder, Boston Red Sox.
1919—Dickie Kerr, pitcher, Chicago White Sox.
1920—Stanley Coveleskie, pitcher, Cleveland Indians.
1921—Waite Hoyt, pitcher, New York Yankees, and Johnny Rawlings, infielder, New York Giants.
1922—Heinie Groh, third baseman, New York Giants.
1923—Herb Pennock, pitcher, Yankees, and Casey Stengel, outfielder, Giants.
1924—Bucky Harris, second baseman, and Walter Johnson, pitcher, Washington Senators.
1925—Kiki Cuyler, outfielder, Pittsburgh Pirates.
1926—Grover Alexander, pitcher, and Tommy Thevenow, shortstop, Cardinals; Babe Ruth, Yankees.
1927—Mark Koenig, shortstop, Yankees.

FIGHT RESULTS

At Toronto—Albert Frenchy Belanger defeated Marty Gold, 10 rounds.

At Peoria—Les Marriner defeated George Gemas, 10 rounds.

At San Francisco—Frankie Murray defeated Syd Torres, 10 rounds.

WEST PENN CHESS MEN TO HOLD TOURNAMENT

Under the auspices of the Westinghouse Club, the Western Pennsylvania Chess League, recently organized, will hold its first tournament tomorrow night in Wilkinsburg. Tournaments between teams of the league will be held bi-monthly. The teams will include the Westinghouse Club, the Engineers Society, Pittsburgh Chess Club and the Y. M. and W. H. A.

Don't Commit Suicide

Thru your stomach when gas, indigestion, sour stomach, constipation attack. Banish these self-bottled killers with ACIDINE. Money back guarantee.

ACIDINE
THE GREAT DIGESTANT

MILD • WITH UNBEATABLE QUALITY

MILD

EL PRODUCTO
for real enjoyment

Bouquet 10c

MILD

-- AND A DISTINCTIVE UNCHANGING CHARACTER!

Puritano Fino 2 for 25c

Blunt 10c

WHAT SIZE PLEASE? 10¢ TO 25¢

G. H. P. CIGAR CO., Inc. Phila., Pa.

Pittsburgh Distributing Branch,
539 Fifth Ave., Plaza Bldg., Pittsburgh, Pa.

YOUR CHEAPEST NECESSITY—FIRE INSURANCE

Your fire insurance dollar pays for indemnity—for immunity against financial loss when calamity overtakes you. But that dollar buys so much more than the indemnity it pays for that it ranks as one of the most profitable dollars you spend. Its purchasing power is away above the average

Fire insurance, from the indemnity standpoint alone, is one of the cheapest of present-day necessities. Its cost has consistently declined—even during the period of war inflation—practically every year for the last twenty.

And this in spite of the fact that insurance service—as rendered by the 224 Stock companies constituting the National Board of Fire Underwriters—has multiplied its activities for the public welfare and greatly enlarged their scope.

Your fire insurance dollar may pay for indemnity only, but for good measure the Stock Fire Insurance companies provide engineering and research services to make life and property safer—laboratories in which to test materials and devices—scientific hazard measurements—building construction codes—arson detection and investigation—organized fire prevention—and many other voluntary measures designed to lower the fire waste and thereby reduce the cost of fire insurance.

All the mechanics of underwriting as conducted by the Stock Fire Insurance companies—which transact more than nine-tenths of the fire insurance business of this country—are in the public interest.

That the public may know how and why this is so, the companies propose to discuss some of the vital insurance questions.

This is the first of the series of messages. Your attention is invited to succeeding chapters, appearing at frequent intervals.

A clearer understanding of what Stock Fire Insurance really means and does—and a greater public use of its facilities—should result in a still further reduction of the fire waste and a consequently greater service to the insuring public.

THE NATIONAL BOARD OF FIRE UNDERWRITERS
85 John Street New York

Stars of Yanks and Cards—Involved in Battles—For World Baseball Title

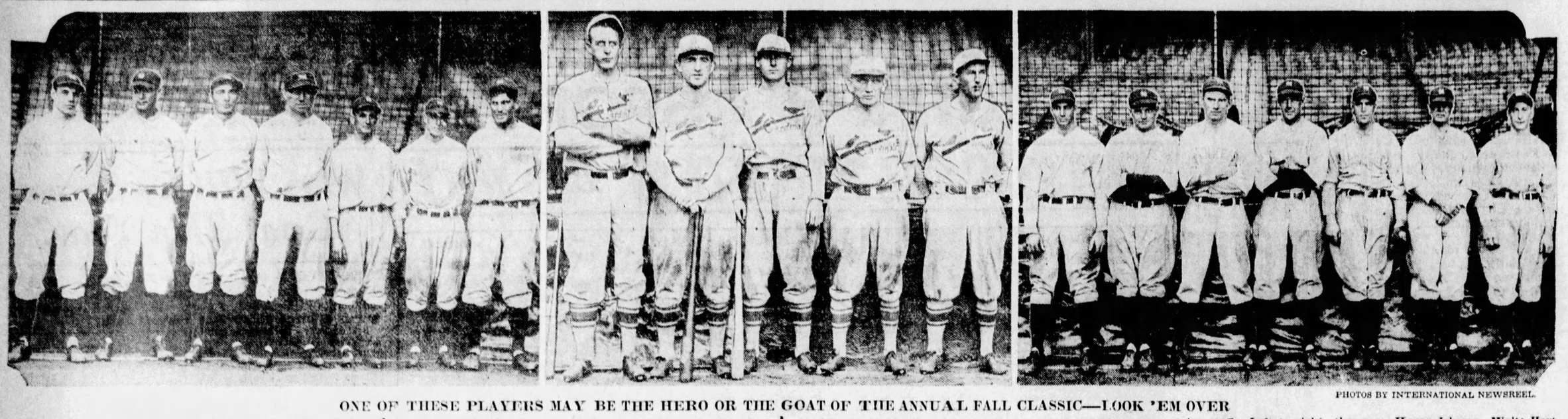

PHOTOS BY INTERNATIONAL NEWSREEL.

ONE OF THESE PLAYERS MAY BE THE HERO OR THE GOAT OF THE ANNUAL FALL CLASSIC—LOOK 'EM OVER

Photo at left above shows a group of the Yankees' infielders. Left to right, they are Leo Durocher, Lou Gehrig, Tony Lazzeri, Joe Dugan, Mike Gazella, Gene Robertson and Mark Koenig. Center group shows infielders of the Cardinals. Left to right, they are: Jim Bottomley, Frankie Frisch, Tommy Thevenow, Rabbit Maranville and Andy High. At the right is the available pitching staff. Left to right, they are: Henry Johnson, Waite Hoyt, Tom Zachary, George Pipgras, Bill Ryan, Fred Heimach and Myles Thomas.

CUBS AND BRAVES DENY TRADE IS ON FOR HORNSBY

BRUINS WOULD MAKE DEAL

NEW YORK, Oct. 4.—(AP.)—Report of the transfer of Rogers Hornsby from the Boston Braves to the Chicago Cubs for $250,000 and players, was emphatically denied last night by interested persons, both in Boston and in Chicago. The story, printed in the New York Sun, said that the manager of the Braves would play for the Bruins next season. Hornsby recently signed a six-year contract with Emil Fuchs, owner of the Braves, carrying through the season of 1934 at a salary generally reported to be $40,000, with a provision for a certain dimunition if Hornsby was forced to retire from active playing in that period.

WRIGLEY DENIES DEAL

CHICAGO, Oct. 4.—(INS.)—William Wrigley, Jr., owner of the Chicago Cubs, today denied that his club was negotiating for the purchase of Rogers Hornsby, manager of the Boston Braves.

William Veeck, president of the Cubs, also denied knowledge of any such deal.

Both admitted, however, that they "would like to have him."

It was recalled that both Wrigley and Veeck issued similar statements last year when they were asked concerning the purchase of Kiki Cuyler. It later developed the deal with Pittsburgh had been closed.

OLDEST ODD FELLOW, AGED OVER 100, DIES

MEADVILLE, Pa., Oct. 4.—(AP.)—George D. Humes, of Cambridge Springs, is dead at the age of 100 years and six months. He was said to have been the oldest Odd Fellow in the state.

The A's and Giants Finished in the Final of the Consolation Flight

★ SUN-TELEGRAPH ★ SPORTS ★

ON LINKS

THE Ambridge Chapter, Sons of the American Revolution, is holding a golf tourney at the Ambridge Country Club today.

Barnard, Heydler, Landis Have Little to Say

NEW YORK, Oct. 4.—(AP.)—Honoring a time-hallowed custom, the presidents of the National and American leagues, along with baseball's high commissioner, Kenesaw M. Landis, refrained in their pre-battle statements yesterday from forecasting the winner of the world series opening here today.

Landis, loath to discuss the matter, merely said: "It looks like a great series. There isn't another thing to say."

Ernest S. Barnard, president of the American League, said: "The American League has every confidence in the Yankees despite reports of injuries we know to be true. We can safely pin our faith on the present world champions."

John A. Heydler, head of the National circuit, said a little more.

"Our Cardinal club is stronger all-round than in 1926. They will give the Yankees a fight every inch of the way. My judgment is that it will be a great series. I place little stock in reported injuries in a series like this one!"

MARRINER BREAKS HAND; WHIPS GEORGE GEMAS

PEORIA, Oct. 4.—(AP.)—Fighting with a broken right hand, Les Marriner, former University of Illinois heavyweight sensation, won a decision over George Gemas of Philadelphia in a slashing 10-round bout at the Peoria Auditorium last night.

The injury, which came in the third round after Marriner had been pounded to the canvass for counts of nine each time, merely acted as a spark to ignite his fighting instinct. Refusing to quit, he tossed aside all caution and waded into Gemas, smashing him with his left and sometimes his right. Eleven times the Philadelphian was floored by the ferocious deluge.

GARDEN MATCH CALLED OFF

Another boxing card arranged for Motor Square Garden has fallen flat. Osk Till and Homer Robertson were to meet in the windup next Monday night, but Till injured his hands boxing Art Weigand at Buffalo last Monday night and had to cancel the bout here.

Robertson then was matched with Maxie Rosenbloom for a week from Monday night, but this bout also fell through when Rosenbloom was matched to box Tiger Payne in Madison Square Garden next Friday evening.

Manager John Hernon announced this morning that he was at work on a double windup card for a week from Monday, which likely will feature Phil Goldstein and Maxie Strub in the main event and Tony LaRose and Rudy Ceder in the other half of the dual feature.

A match with Cuddy DeMarco looms for Goldstein if he should defeat Strub.

PASTOR'S CAR UPSETS; WIFE FATALLY INJURED

HAGERSTOWN, Md., Oct. 4.—(AP.)—Mrs. Ida Helscher, 55, of Greencastle, Pa., was killed yesterday when the automobile driven by her husband, the Rev. S. S. Helscher, plunged from a road near here and turned over. Mr. Helscher is pastor of the Presbyterian Church at Greencastle. Mr. Helscher, slightly injured, said he had attempted to pass another car and lost control of his own.

MADE LIFE MEMBER OF HONOR LEGION

WAYNESBURGH, Pa., Oct. 4.—Arno S. McClellan, sheriff of Greene county, was made a life member of the Army and Navy Legion of Honor in Erie this week at the annual reunion of the organization. He is the third person upon whom this honor has been bestowed.

VANDERGRIFT EXCEEDS STORM RELIEF QUOTA

VANDERGRIFT, Pa., Oct. 4.—The Red Cross committee here has announced that contributions amounting to $1,296 have been turned in. The quota for the town was set at $1,000.

SPORT COMMENT by JAMES J. LONG

(Continued from Page Nineteen.)

Schmidt before leaving here to attend to a business matter in Pittsburgh.

"The smartest catcher that I have ever seen in my National League career of eight years was Walter Schmidt, formerly of the Pittsburgh club," said Gooch, "and the closest approach to him in my opinion is Jimmy Wilson. He is not only a great catcher in every mechanical respect, but he has a remarkable head on his shoulders and uses it every minute during a game."

THIS will be the ninth world series in which Babe Ruth has taken part, and it is doubtful if ever before there was less talk about the Bambino at the start of the big stakes. Naturally he is looked upon as one of the big acts in the annual fall baseball circus, but he is not holding his old place as the one and only attraction. One reason for this is that the close finishes in the two leagues centered attention of the public upon teams rather than upon individuals, and another is that Ruth's injured leg is expected to keep him from being the dominating factor he was in previous October derbies.

Herb Pennock.

THE Babe may surprise the diamond fraternity and grab some of the spotlight before the titular competition is long under way, however. Specialists and trainers have been treating his ailing prop daily since the season ended, and though he still shows a slight limp he is apt to forget all about the injury in the heat of battle and pull some of the headline feats with which he electrified world series crowds in other years.

WHETHER or not Herb Pennock will appear on the slab for the Yankees is one of the questions on which the fans are kept guessing. One report that the star southpaw is definitely out is followed by another to the effect that he has recovered sufficiently from the attack of neuritis in his pitching arm to be able to go to the firing line in at least one of the games. Pennock has never lost a world series contest and has five victories to his credit.

George Pipgras is expected to be New York's pitcher in the second game of the string tomorrow, with Grover Cleveland Alexander on the slab for St. Louis.

KISKI BATTLES TECH PLEBES

Kiski, the "proving ground" for many famous college football stars in the past, will go into action for the first time on its regular schedule Saturday when it meets the freshman team from Carnegie Tech on Kiski's football field. The Kiski team was tried out in a practice game last Saturday against Irwin High and the men who play in the regular line-up were selected afterward.

Most of the men who will be seen in Kiski uniforms this year are newcomers. There are only two old regulars, Captain Tom MacMurdo, who will play left tackle, and Kenneth Abbott, quarterback. Albert Werner, who showed promise as a substitute lineman last year, will be at right guard. The other men, who have been selected as probable starters in Saturday's game are: Right end, Alton Mark, who played on the Easton, Pa., High School team; right tackle, Joseph Gallus, of Vandergrift, or Frank Murdock, of the Har-Brack Union School; center, Harry Gray, from Washington, or Clarence Blackson from Vandergrift; left guard, Roger Wheeler, of Newport, R. I., or Michael Komora, who played at East High School in Erie; left end, John Watt, of Greensburg; right half, Philip Port, from Rutherford, N. J.; left half, Leo Petruzzi, of Smethport High, and fullback, Mike Nutter.

Speedo Loughran, 4-Letter Star, Married

John J. (Speedo) Loughran, one of the two four-letter men in the University of Pittsburgh's athletic history, was married yesterday in St. Paul Cathedral here to Miss Helen Drass, of Cresson, Pa. The couple left last night for a honeymoon in Philadelphia and Boston.

Loughran entered Pitt in 1918, and played football, baseball, basketball and ran on the track team during his four years in school. He was graduated with the class of 1922. Loughran attained his greatest fame as a football and baseball player.

Tom Davies, Pitt's all-American halfback, was the only other four-letter man in Pitt's history.

TOBOGGAN VICTOR IN NEWMARKET RACE

NEWMARKET, Eng., Oct. 4.—(AP.)—Lord Derby's Toboggan by Hurry On out of Glacier, won the Jockey Club stakes today.

M. de St. Alary's Bonny Boy was second and A. R. Cox's Baralong was third. Nine ran.

Toboggan won by two lengths and the same distance separated second and third.

The betting was 3 to 1, 20 to 1 and 20 to 1. The stakes were £2,000 and extras and the distance a mile and three quarters.

PETROLLE VS. TUT

MINNEAPOLIS, Oct. 4.—(AP.)—Billy Petrolle, the Fargo Express, and King Tut, Minneapolis lightweight, have been signed for a 10-round bout here October 16.

FRENCH NET ACE IS BEATEN

LOS ANGELES, Oct. 4.—(AP.)—Pierre Landry, member of the French Davis cup tennis team, was put out of the running in the men's singles at the Pacific Southwest tennis championship tournament yesterday by Allan Herrington, last year's captain of the Stanford University tennis team. The scores were 6-1, 2-6, 9-7.

Christian Boussus, southpaw member of the French team, defeated Bradshaw Harrison, of Oregon Agricultural College, 3-6, 6-2, 8-6.

Another favorite who lost was Berkeley bell, Austin, Tex., star, defeated by Gerald Stratford, California doubles champion, 7-5, 6-4. Another leading contender eliminated was Ralph McElveney, Stanford University, and his conquerer was Johnny Doeg, Santa Monica, 6-8, 6-2, 6-3.

John Van Ryn, former Princeton tennis captain, advanced to the semi-finals of the third bracket by eliminating Jack de Lara, of Los Angeles, 6-4, 6-0.

Henri Cochet, star of the French squad, had an easy time in winning from Criss Herd, of Los Angeles, a former national clay court champion, 6-4, 6-1.

LITTLE WORLD SERIES TO BE RESUMED TODAY

INDIANAPOLIS, Oct. 4—(INS.)—The postponement of yesterday's game does not mean a change in pitchers for today's game, according to the managers of the teams in the little world series here.

"I will pitch Frank McCracken," said Billy Southworth, of Rochester this morning.

"I intend to pitch Carl Boone," said Bruno Betzel, of the Indians.

After the postponement of yesterday's game on account of rain the fans supposed that Swetonic again would pitch for Indianapolis and Herman Bell would again try to win for Rochester. But the managers said no.

BIRMINGHAM, Ala., Oct. 4—(AP.)—Houston's Buffaloes are baseball champions of the South.

The Texans won the title yesterday by defeating Birmingham, 5 to 1, in the fourth straight victory of the series. Birmingham had won the first two games, played here, but lost three in Houston and dropped the fourth and final contest at Rickwood Field here.

CHAMPION IN NEW SPORT

Photo by International Newsreel.

"ALL FOURS" FASTEST HUMAN

Bert Nagel, pictured above in action, set a new world record of 18¼ seconds for the 100-yard dash on all fours at a recent competition among the aspirants for positions on the football eleven of the University of Southern California. He was clocked in his "remarkable" achievement by Dean Cromwell, the famous track coach.

A Great Event

the Harvest Sale of Good USED CARS

USED CAR DEALERS in and around Pittsburgh are offering the best buys of the year right now—a wide selection of cars—all makes and models—at prices that will come well within the reach of every purse. You'll save by purchasing now!

Classification 94

SUN-TELEGRAPH CLASSIFIED ADS

"Chesterfield—that's it!"

Mild enough for anybody... and yet THEY SATISFY*

*THINK what that means: "Mild enough for anybody . . . and yet they *satisfy!*" Mild—yes. But something more—a quality of leaf, a skill of blending, that brings out the natural taste and goodness of the tobaccos themselves.

Tobacco goodness, and without oversweetening; mildness with *character*—*that's* the Chesterfield difference.

And it's the most important difference any cigarette could offer!

Liggett & Myers Tobacco Co.

BUILD OHIO TERMINALS AS PGH. NAPS

(Continued from Page One.)

preparations to celebrate the opening of the Ohio next year with elaborate pageantry and a steamboat parade from Pittsburgh to the Mississippi. But while these great corporations are rejoicing in anticipation of the benefits that are to come to them next year, Pitsburghers generally are offered no hope of being able to utilize the river to the utmost and enjoy the lower freight rates until a much later period. For some time they will have to continue to use the railroads, with their higher rates.

TERMINALS RECOMMENDED

Long ago United States Engineers recommended that in anticipation of a nine-foot stage to Cairo, each community should provide modern facilities for the handling of river freight. The recommendation stipulated that terminals should be under municipal control; have rail connection, preferably a belt line reaching all railroads and the principal industries; provide adequate warehouse and storage space, and have suitable mechanical appliances for handling freight.

A number of down-river cities have established such terminals, but the Pittsburgh Department of Public Works has spent two years already in consideration of a plan, and reports that it will not be ready to submit it to Council until next summer at the earliest. Council already has appropriated $80,000 for the study.

In the meantime scores of local concerns, unwilling to depend on municipal terminals, have provided their own facilities for using the rivers. Cranes, derricks and hoists for loading and unloading water cargoes have been set up on the Ohio River by the Carnegie Steel Company, Youghiogheny Coal Company, Crucible Steel Company, Rodgers Sand Company, Duquesne Light Company, Pittsburgh Screw and Bolt Company, Pressed Steel Car Company, Pittsburgh Forge and Iron Company, Keystone Sand and Supply Company, Concrete Products Company of America, Independent Bridge Company, Jones and Laughlin Steel Corporation and numerous other concerns. Other such terminals have been established on the banks of the Monongahela and Ohio.

While these concerns are prepared to take advantage of a year-round navigable stage of water to the Mississippi, smaller companies and the public generally will be unable to use the river to full advantage because of the lack of municipal terminals. The only facilities available for them will be the paved wharves, none of which is equipped with mechanical devices for loading and unloading or for transfer of freight between barge and railroad car.

ST. LOUIS HAS DOCK

St. Louis has a public dock built and controlled by the city and served by railroad tracks. Facilities are ample for loading direct from boat to cars, and millions of tons of mixed merchandise are thus handled.

At Memphis the municipal authorities purchased a 700-ton capacity barge moored to the bank adjacent to a storage house. River freight is elevated into the warehouse by means of two-ton capacity cars traveling on an inclined track extending from the warehouse to the barge. The city has an excellent river-rail terminal. Several Pittsburgh concerns have established yards and warehouses there.

"Something practical such as a first unit in the way of dock facilities, with loading and unloading cranes is what Pittsburgh needs," Robert Garland, city councilman, said last night at a banquet for the delegates.

Garland was toastmaster at the dinner. He declared he was opposed to the proposed flood wall, which would cost some $30,000,000. He said that if there are floods the loss is trivial and what the city needs most is something practical.

"We must take care of the shipper, manufacturer or merchant who will ship in carloads and less," Garland said. "If one unit is not sufficient, others can be added, but the thing to do is to get busy, and the Lord deliver us from visionary engineers and procrastinators," he said.

HOLD FINAL SESSION

The Ohio Valley Improvement Association held its final business session in the Chamber of Commerce auditorium this morning. Formal addresses were delivered by half a dozen speakers, resolutions were reported and acted upon, and plans for the 1929 celebration of the opening of the Ohio was discussed.

One of the speakers, Lachlan Macleay, of St. Louis, secretary of the Mississippi Valley Association, told of its successful effort to secure legislation requiring the Interstate Commerce Commission to fix joint rail and river rates and equitable division of revenue between barge lines and all-rail carriers connecting with river terminals. He continued:

"We want to see barges carrying the grains of the Midwest in 10,000-ton tows coming into port in Pittsburgh at port-to-port rates, equal to the present grain rates on the Great Lakes. We want to see the iron, steel and coal of this rich Ohio territory carried back as return cargo to the people of the great corn and wheat belt. We want to see cotton from Mississippi, Arkansas and Louisiana come into the port of Pittsburgh for transport by rail to New England mills at rate savings that will aid that section to meet competition in the markets of the world. This is no idle dream, but a sure-fire success, and is being proved reasonable by the operations now on the Mississippi between St. Louis and New Orleans.

LOW FREIGHT RATE

"When we have standard gauge nine-foot channels with standard locks throughout the heavy tonnage producing area of the valley, when we have joint rates with all connecting rail lines, and when we have completed our system of rail and river terminals on the Mississippi, the Ohio, the Illinois and the Missouri, we will see barge lines under private operation as common carriers, transporting the products of the farms, the mines and the factories at rates as low in cost per ton-mile as are now in effect on the Great Lakes and the coastwise steamer lines between the North Atlantic and the Gulf ports. This is the future, the accomplishment, the certain result the Mississippi Valley Association, the Ohio and the Mississippi Valleys, working together, will bring home to our people."

This afternoon the delegates are being entertained by the Carnegie Steel Company in a tour of the rivers on the steamer William G. Clyde. The party will proceed to Monongahela City and return from there on a special train over the Pennsylvania Railroad.

Officers of the association were re-elected for the ensuing year as follows: President, Oscar F. Barrett; secretary, W. C. Caulkins, and treasurer, George Puchta. About 150 vice presidents were elected, Ohio, West Virginia, Pennsylvania, Kentucky, Indiana and Illinois all being given generous representation.

GOOD MORNING!

Photo by International Newsreel.

FLYIN' TEACHER

Teacher Betty Schorey wasn't late for school. Why wasn't Teacher Betty Schorey late for school? Because Teacher Betty hopped into an airplane at her home in Virginia and flew to school in Washington. That, by golly, is why! (Above, Teacher Betty instructs the kindergarten class how kat is spelled).

Pilots Scarce Who Know Ohio To Cairo

There is a scarcity of pilots who know the Ohio River from Pittsburgh to Cairo, President Oscar F. Barrett told the Ohio Valley Improvement Association today. Accordingly for the steering of the boats that are to go down the stream in a parade next year in celebration of the completion of canalization it may be necessary to recall from retirement some of the superannuated pilots of an earlier generation.

Jeff Williams, president of the Green River Improvement Association, proposed that the federal government be asked to establish training schools for Ohio River pilots.

COLOR SECTION LAUDED

(Continued from Page One.)

tones of the original. It was an excellent idea on your part to enrich your Sunday issue with such an attractive addition.

Very sincerely yours,
A. AVINOFF,
Director.

October 2, 1928.

Sun-Telegraph:

Congratulations to your beautiful picture section in last Sunday's paper. And also again my congratulations in your courageous fight over the bus fares.

MRS. L. SONDHEIM,
2005 Wendover Street,
Squirrel Hill.

Pittsburgh, Pa., Oct. 1, 1928.

Dear Editor:

Your color-gravure section is very wonderful and is certainly an improvement over the old rotogravure in portraying works of art as well as the beauties of nature. Why not let us see the works of the Pittsburgh artists entered in the International Art Exhibition in their real colors this year? AN ART LOVER.

Oct. 1, 1928.

Pittsburgh Sun-Telegraph.

Gentlemen:

I am an artist and have just returned from a summer in Maine, and I have just seen your natural-color section of pictures for the first time. It is marvelous—the most wonderful thing I have ever seen in a newspaper.

I notice that the reproductions of paintings are the most beautiful examples. And with the International Exhibition of Paintings opening in a few weeks, I hope you will take advantage of this opportunity of showing the people of Pittsburgh the work of its own artists. Sincerely,

G. S. L.

Dear Sir:

Congratulations on your color gravure section. I think it is the last word in newspaper printing. I thank you. CRAFTON PA.

CLARK ACTS ON CHARGES

(Continued from Page One.)

women and beat some of them severely and that the prisoners were kept in jail for lengthy periods to allow their wounds to heal and thus destroy outward evidence of brutality.

Clark said he had not had time to read the letter thoroughly, but that after he had done so he would direct the inspectors of the districts wherein the abuses were alleged to have been committed to make a detailed report of each arrest mentioned in Verona's letter.

If the charges are sustained, Clark will order the policemen who made the arrests and beat the prisoners to appear before the police trial board. Conviction by the board would result in the discharge of those guilty, the director said.

2 DODGING QUIZ FACE JAIL

(Continued from Page One.)

Keesport; Joseph Przyroda, 405 Jerome street, McKeesport; W. D. Gallagher, 2201 Penn avenue.

MAY CALL FORNEY

Although he had previously indicated that it might not be necessary to call Albert Forney, slot-machine racketeer, to tell what part his coin-harvesters played in alleged graft rule, Gardner announced yesterday that he "probably would do so, unless Forney decides to stand on his constitutional rigats."

When the jury adjourned yesterday after examining 18 witnesses, Mr. Gardner expressed himself as well pleased with the results.

"There's been a lot of chaff," he said, "but there's been a lot of wheat, too. Almost every witness has given us new leads, and we'll follow every one to the end. We're going to get somewhere with this thing."

"I welcome and desire the aid of every citizen interested in this investigation, and anyone having information they believe will be helpful to me will be given a hearing if they present themselves."

DEATH ROLL

John Williamson Grove.

John Williamson Grove, 69, died early today at his home in the Iroquois apartments. Mr. Grove was born in York county, Pennsylvania. He came to Pittsburgh in 1877 and had been in business here from that time. He was for a number of years active in the toy business with his brother, the late James W. Grove, and later on, president and proprietor of the John W. Grove Company, operators of a toy store. He was for many years a member and elder in the Third United Presbyterian Church, a member of Crescent Lodge, Free and Accepted Masons, Tancred Commandery, Knights Templar, and of the Sons of the American Revolution. He leaves his widow and two children, Robert E. Grove, of Pittsburgh, and Mrs. Harry L. Rogers, of Riverton, N. J.

Mrs. Margaret S. Martin.

Funeral services for Mrs. Margaret Smith Martin, widow of Jacob Martin, who died Monday at her home, 1522 Howard street, North Side, were held this morning at St. Mary's Catholic Church. Interment was made in St. Joseph's Cemetery. Mrs. Martin was born in Ohio, but lived practically all her life on the North Side. She was a charter member of St. Boniface's Catholic Church and also a member of the Christian Mothers' Society of that church. She leaves four daughters and two sons.

Mrs. Rose Wahl.

Mrs. Rose Wahl, 71, died yesterday at the home of her daughter, Mrs. Wallace H. Dunn, 106 South Fairmount avenue. She was born in Butler and resided in Meadville most of her life. Mrs. Wahl was a member of the Episcopal Church. She leaves a son, two daughters, four sisters and three grandchildren.

Mrs. Herman Obermauer.

Mrs. Herman Obermauer, 61, of 1234 Denniston avenue, died yesterday in Mercy Hospital. She had been a resident of Pittsburgh virtually all her life and was a member of the Rodef Shalom congregation and Pittsburgh Chapter No. 204, O. E. S. She leaves her husband, two sons, a daughter and a brother and sister.

NEW YORK BOND MARKET

NEW YORK, Oct. 4.—(AP.)—Transactions in the most active bonds on the New York Stock Exchange today were as follows, 000 omitted in sales column (United States bonds in dollars and thirty-seconds of dollars):

U. S. GOVERNMENT BONDS.

18 Lib 3½s	32.-47.	18.16	18.12 18.16
9 Do	1st 4¼s	101.4	101.4 101.4
99 Do	4th 4¼s	101.5	101.3 101.4
6 Do	4th 4¼s reg	101	101 101
2 Treas 4¼s	47-52.	110.28	110.28 110.28

CORPORATION BONDS.

Sales.		High.	Low.	Last.
5	Allis Chal 5s '37	99¾	99¾	99¾
7	Am Agr Chem 7½s	104½	104⅜	104⅜
11	Am Chain sf db 6s	101	100¾	101
5	Am Nat Gas 6½s	99	98¾	98¾
4	Am Smelting 5s	101¼	101	101¼
31	Am Tel & Tel 5½s	107⅝	107¼	107⅜
1	Do col 5s '46	104½	104½	104½
23	Do sf 5s '60	105½	105	105⅜
34	Do col 4s	99	98¾	99
4	Am W W & El 6s	104¼	104	104¼
23	Am Writ Pap 6s '47	89	88½	89
54	Anacon Copp 7s '38	138½	137¼	137⅝
14	Do 6s '53	105⅝	105	105⅝
598	Andes C M 7s '43	157	155	156⅝
5	Ang Chil Nit 7s	95¼	95	95¼
15	Arm Co Del 5½s	93¾	93	93
6	Do rest 4½s	93	93	93
4	Asso Oil rct 6s	102½	102½	102½
7	A T & S F gen 4s	92	92	92
3	Do adj 4s st	89½	89	89½
2	Do cvt 4s '05	91	90½	91
2	A G & W I 5s	77½	77¼	77½
6	B & O rfg 6s '95	110	109¾	110
9	Do rfg 5s	102¾	102½	102¾
4	Do 5s D 2000	102¾	102½	102¾
11	Do cvt 4½s	99	98¾	98¾
2	Do gold 4s	93¾	93½	93½
8	Do 4s T&C div.	85¾	85	85¼
413	Barnsdall 6s w	115	115	119
122	Do 6s ex-w	93¼	92¾	92¾
12	Belding Hemwy 6s	91⅝	91⅝	91⅝
1	Beth Steel con 6s A	104⅝	104⅝	104⅝
4	Do con 5½s	102¼	102¼	102¼
4	Do p m 5s '36	101¼	101¼	101¼
2	Bot Con M 6½s	67½	67½	67½
1	Bway & 7th con 5s	72½	72½	72½
10	Bklyn Ed gen 5s A	104⅝	104⅝	104⅝
7	Do M T 6s	99	99	99
10	B R & P gen 5s	100¾	100⅝	100⅝
2	Bush Ter Bld 5s	101¼	101¼	101¼
7	Cal Pet 5½s '38	102¼	102	102
8	Do 5s	102	101¾	101¾
9	Camaguey Sug 7s	97¾	97¾	97¾
2	Can Nt Ry 4½s '30	99⅝	99	99
7	Do 4½s	99	99	99
3	Do 4½s '57	97¾	97	97
10	Can North 4½s	97⅜	97⅜	97⅜
13	Can Pacific deb 4s	87⅞	87⅝	87⅝
2	Car&C&Ohio 5s	100	100	100
1	Cent of Ga 5s	100⅝	100⅝	100⅝
3	Cen New Eng 4s	85⅝	85	85
19	Central Pac 5s	102⅝	102	102
2	Do gtd 3½s	99	99	99
3	Certainteed 5½s	92½	92½	92½
2	Cespedes Sug 7½s	100	100	100
27	Ches Corp 5s '47	99⅛	99	99
4	Ches & O cvt 4½s	99⅛	99	99
4	C I & So 6s '62	99	99	99
10	Do gen 4s	94	94	94
4	Chi & E Ill 5s '51	85	84½	84½
14	Chi Gt West 4s	68⅜	67⅝	68⅛
2	Chi&StP Gen 4½s	80	80	80
225	Babcock & Wilcx	120⅝	118	120⅜
4800	Balab & Katz ctf	98	98	98
125	Bancitaly Corp	125	123	125
38900	Barnsdall deb rts	14⅜	12	12½
100	Bendix B	204	204	204⅝
800	Bliss Co	55	55	55
200	Celotex	59	59	59
300	Cent Am Mines	6½	6½	6½
300	Cent Pub Serv A	33	33	33
200	Centrifugal Pipe	9	9	9
200	Charis Corp	38	37	37⅝
1900	Checker Cab new	76	74½	75
7800	Cities Serv new	72⅛	71½	72
200	Do pfd	100	100	100
200	Cities Srv P 7% pf	107	107½	107½
200	Clorax Chem	40¾	40½	40¾
100	Club Alum Uten	30	30	30
200	Cohn, H & Marx	51	50	50
700	Colgate Palmolive	89½	89	89½
400	Columbian Synd	1¼	1¼	1¼
22700	Columbia Graph	98	94	95½
270	Comwealth Edis	193½	192	193½
200	Comwealth Pow pf	102	102	102
700	Cons Cop Min	11¾	11¼	11¼
1200	Cons Dairy P new	48	46¾	47¼
6000	Cons Laun Corp	19⅝	19⅛	19⅛
400	Cot Oil vtc	17	17	17
1700	Creole Synd	12⅝	12⅜	12⅜
200	Cresson Gold	84	84	84
8400	Cuneo Press	57	54	57
100	Do pfd	99	99	99
800	Curtis A, E	22	22	22
1400	Curtiss Fly Svt w	19⅝	19⅛	19⅛
38200	Darby Pet	27	27	27
100	Davega Inc	34	34	34
15100	De Forest Radio	15	14⅝	14⅝
20	Dixon Crucible	171	171	171
1300	Doehler Die Cast	42⅜	41¾	42
1100	Domin Stores	140	140	140
2900	Dunlop Cond	5	4⅞	5
200	Duplan Silk	20¾	20¼	20⅜
300	Dupont Motors	5	5	5
3800	Durant Motors	18⅝	18	18⅛
25	Educ Pict pfd	85	85	85
7800	Do ex-rts	118⅝	116¼	117
29600	El Bond & Sh rts	9⅝	8⅝	8⅝
300	Elec Invest	69	68¾	68¾
190	El Pow Co	49½	49½	49½
1200	Eng Gold Mines	4	4	4
300	Evans A L Co	45	44¼	44¼
61000	Falcon Lead Min	.13	.09	.13
100	Fandango Ltd	3	3	3
1800	Fansteel Prod	16½	16¼	16½
1200	Fedder Mfg A	47⅜	47⅜	47½
200	Federal Wat A	38½	38½	38½
400	Flat deb rts	5½	5½	5½
2400	Flitenes Corp	66	64	65
800	Do pref	107¾	107½	107¾
100	Firemen's F Ins	165	165	165
2800	Fox Theater A	27¼	26¾	26¾
100	Franklin Mfg Co	31	31	31
8100	Freed-Eisemann	7⅜	6⅞	6⅞
3200	Freshman Chas	12	11⅜	12
50	Galena Sig pf nw	83½	83½	83½
200	Galesbg Ghout De	83¾	83	83½
700	Gen Am In Conw	67	66½	67⅛
4800	Gen Bak new	9½	9¼	9¼
1500	Do pfd	73	72⅜	72⅝
300	Gen El Eng rets	9¾	9¾	9¾
200	Gen Fireproofing	104½	104	104
300	Gen Mills new	67⅜	66⅜	66⅜
100	Gen Pub Ser	25	25	25
200	Georgia Pow pf	102	102	102
2300	Gobel A new	38¾	37¼	37⅜
1400	Golden Cent Mills	11⅝	11	11
100	Gorham Mfg Co	57	57	57
400	Gul Oil Corp Pa	124⅛	123½	124⅛
200	Happiness Cdy Inc	55⅝	55⅜	55⅝
10	Hercules Powd pf	124	124	124
300	Gen Cable war	13⅜	13⅜	13⅜
1100	Gotham Knit w	17⅛	17	17⅛
300	Goldberg Stores	26½	25	26½
600	Golden St Milk	63½	63	63¼
1400	Holland Furn	45	44	45
100	Hollinger Gld M	17⅛	17⅛	17⅛
100	Horn & Co	35⅝	35½	35⅝
100	Do pref	44¾	44¾	44¾
200	Houst Gulf G	17⅜	17⅜	17⅜
5500	Hud Bay M&S	19⅞	19½	19⅝
2300	Humble Oil & Ref	80½	80	80
200	Huyler S Del	17⅝	17⅝	17½
6500	Hygrade Food	67⅜	67	67⅛
100	Indust Rayon new	87⅞	87½	87⅞
400	Ins Co No Am rts	132	130	132
7100	Interon Petrol	2	2	2
1500	Internat Pet	38⅝	38½	38⅝
200	Int Prod	14¾	14¾	14¾
1200	Int Saf Raz B	28⅝	28⅝	28⅝
100	Int Dept pf n	115	115	115
1200	Int Util B	14⅝	14	14⅛
3803	Iron Cap Cop	5⅛	4⅞	5
200	Ital Sup-Pow	13⅝	13⅜	13⅝
500	Do debt rts	6	5¾	5¾
100	Kemsley Milbourn	20¼	20¼	20¼
1500	Kimberly Clark	53⅜	53⅛	53⅜
100	Lack Sec new	47	47	47
2200	Lakey Fdy&Mach	32⅞	32¾	32⅞
100	Land Co Florida	11	11	11
500	Lane Bryant	56⅝	55	55½
800	Let Realty new	40	39⅞	40
4200	Libbey Ow Sh Gl	155	153½	153⅝
6000	Cons Laun Corp	19⅝	19⅛	19⅛
400	Lit

STOCKS-BONDS-GRAIN-PROVISIONS-LIVESTOCK

Forbes

Outside Loans Encourage Federal Reserve Tinkering

—By B. C. FORBES—

PHILADELPHIA, Oct. 4.

WALL STREET'S behavior because the politicians to monkey with the Federal Reserve act, throwing our banking system into the melting pot?

Most of the several thousand bankers here attending the annual convention of the American Bankers' Association would oppose the bringing on of such agitation and uncertainty; but they fear that events may make political action possible—even desirable.

WHAT is it all about?

Briefly, the Federal Reserve law was intended to bring the nation's banking resources under supervision and, when necessary, regulation. Until the stock market began to indulge in spectacular high-jinks all went reasonably well.

Then things took an unforeseen turn. The unprecedented marking up of stock quotations attracted unprecedented speculation, and this led to unprecedented borrowing by brokers and to almost unprecedented rates for money in Wall Street.

THESE tempting rates—7 to 10 per cent for day-to-day loans and 7 to 7½ per cent for 60-day to six-months' loans—began to be taken advantage of by wealthy individual lenders, opulent corporations, investment trusts, foreign interests, etc.

Today the volume of this non-bank, outside, unregulated, "bootleg" money approximates two billion dollars, a staggering sum, equal to about 40 per cent of all reported bankers' loans.

This is viewed by conservative bankers, and doubtless by many politicians, as a menace to the orderly stability and prosperity of the nation. Hence the agitation for remedial action by Congress.

EVERY responsible, unbiased authority agrees that Wall Street has arrogated to itself an undue share of the nation's monetary and credit kitty. This commonwealth is not run in the interest of Wall Street or the stock market. The stock market is run—at least theoretically—in the interest of the commonwealth.

The stock market having commandeered more than its normal share of the national monetary resources, thus compelling agricultural, commercial and all other borrowers to pay higher rates for needed loans, the cry beginning to be raised is, "Stop it."

Well, what should the answer be?

ECONOMIC laws are in harmony with the laws of nature. And nature has a way of dealing with lawbreakers, a way of either punishing or ending excesses.

Admittedly the existing conditions in the money market, in our lending operations, in Wall Street are unsatisfactory. Our reserve banking system, which was designed to regulate, is not regulating as intended.

Wall Street borrowers have discovered a way to conduct wholesale borrowing over which the Reserve authorities haven't the slightest supervision, since neither the broker borrowers nor the non-bank lenders come under the jurisdiction of the Federal Reserve Board.

But will the ongoings we have been witnessing last? Just as prosperity brings with it the seeds of its own destruction, so evils and excesses and abnormalities have a habit of bringing their own undoing, their own end.

IN MY humble opinion there should be no haste in demanding one more law or any drastic change in existing law, as it is the height of improbability that the stock market will continue for long to resemble a frenzied, gay Monte Carlo. Excesses always end. So will Wall Street's.

The sentiment of this convention, so far as I have been able to sound it, is against hasty tampering with our banking and currency statutes. The prevailing attitude is, "Let's wait and see."

WOULD it be impertinent for an outsider to suggest to our biggest bankers, especially those in the main cities, that they have the remedy largely in their own hands?

Have they done everything in their power to discourage and discountenance the unregulated, outlaw lending now causing all the trouble?

Or is it not true that they have in most instances been afraid to say "Boo!" when approached with requests to place for their customers these undesirable loans, the very ones through whom the money is rented out?

Admittedly individual, isolated action by bankers would be ineffective. But would wholehearted co-operation prove wholly futile? If so, then the bankers must be prepared to step aside and let the politicians intervene if the evil does not meanwhile greatly abate or peter out.

I HAVE a vague premonition that before Congress can act the nonbankers who have become wholesale lenders may be frightened into pulling in their horns from the Wall Street banking business they have been finding so delightfully alluring and profitable.

THE alternative to ending it is mending it. But first give nature a chance.

(Copyright, 1928, by B. C. Forbes)

Pittsburgh Clearing House.

	Exchanges.	Balances.
Today	$33,797,661.47	$14,759,688.72
Week ago	32,481,100.97	15,160,633.56
Year ago	30,089,385.10	12,712,976.96

Gasoline and Naphtha.

Gasoline, motor	19c
Gasoline, 68-70 degrees	22c
Ethyl gasoline	22c
Kerosene	17c

LOCAL STOCKS

(quotations at the Close.)

Banks—	Par.	Bid.	Ask.
Bank of Pgh., N. A.	50	187	
Colonial Trust	100	300	310
Diamond National	100	550	
Duquesne National	100	315	
Exchange National	50	91½	92
Fifth Avenue Bank	50	140	
First National at Pgh.	100		400
Keystone National	100	290	
Merchants Sav. & Trust	50	75	
Nat. Bank of America	100	415	
Peoples Savings & Trust	100		670
Pittsburgh Trust	100	265	268
Western Sav. & Deposit	50	120	
Miscellaneous—			
Am. Vitrified Products	50	19¼	
Arkansas Gas		3⅞	3¾
Arkansas Gas pfd.	10	7⅛	7¼
Armstrong Cork			59½
Blaw-Knox	25		120
Carnegie Metals	10		20½
Central Ohio Steel		22¾	23½
Citizens Traction	50		40
Consolidated Ice	50		8½
Consolidated Ice pfd.	50		26½
Devonian Oil	10	7¼	7⅝
Joseph Horne		39	40
Joseph Horne pfd.	100		104½
Lone Star Gas	25	56½	57
May Drug Stores		24½	26
McKinney Manufacturing			12½
National Fireproofing	50	7¼	
National Fireproofing pfd.	50	19¾	
Petroleum Exploration	25		36½
Pittsburgh Brewing	50		5
Pittsburgh Brewing pfd.	50		9⅜
Pittsburgh Plate Glass	100		288
Pgh. Screw & Bolt			55
Suburban Electric		18½	19½
Union Storage	25	42	
United Engineering		44⅜	45
United States Glass	25	12	13
Waverly Oil "A"			33
Westinghouse Air Brake		45	
William Zoller pfd.	100	101	102
Bonds—			
Independent Brew. 6s			74
William Zoller 6s		102½	

Sales on the Exchange.

	Shares.	Price.
Arkansas Gas	300 at	3⅝
Do	500 at	3¾
Do	100 at	3¾
Do	50 at	3¾
Do	300 at	3¾
Do	140 at	3¾
Do	200 at	3¾
Do	200 at	3¾
Do	700 at	3¾
Do	400 at	3¾
Do	500 at	3¾
Do	50 at	3¾
Do	50 at	3¾
Arkansas Gas pfd	200 at	7⅛
Do	100 at	7⅛
Do	32 at	7⅛
Do	200 at	7⅛
Do	50 at	7⅛
Do	200 at	7⅛
Do	135 at	7⅛
Do	100 at	7⅛
Do	100 at	7⅛
Do	300 at	7⅛
Do	100 at	7⅛
Do	95 at	7⅛
Do	11 at	7⅛
Do	10 at	7⅛
Do	350 at	7⅛
Do	100 at	7⅛
Do	210 at	7⅛
Do	100 at	7⅛
Do	47 at	7⅛
Do	19 at	7⅛
Do	400 at	7⅛
May Drug Stores	25 at	25½
Do	50 at	25½
Harbison-Walker Ref. new	50 at	56½
Do	50 at	56½
Do	20 at	56½
Do	10 at	56½
Do	35 at	56½
Do	65 at	56½
National Fireproofing pfd	10 at	19¾
Do	50 at	20
Do	10 at	20
Lone Star Gas	75 at	57
Do	20 at	57
Do	100 at	57
Do	10 at	57
Do	10 at	57
Do	150 at	57
Do	15 at	57
Do	75 at	57
Do	25 at	57
Do	100 at	57
Am. Window Glass Machine	25 at	31
Do	25 at	30¾
Carnegie Metals	100 at	19¼
Do	100 at	19¼
Do	100 at	19¼
Do	100 at	19¼
Do	50 at	19¼
National Fireproofing	10 at	19¾
Do	40 at	19¾
United States Glass	200 at	12
Do	100 at	12
Pittsburgh Plate Glass	15 at	288
Do	40 at	288
United Engineering	20 at	45
Do	20 at	45
Standard Sanitary Mfg	20 at	39
Do	40 at	38⅞
Harbison-Walker Refrac. pfd.	15 at	115
Joseph Horne	100 at	40
Suburban Electric	100 at	19

CHICAGO BOARD

CHICAGO, Oct. 4.—Fresh upturns in corn values today followed publication of an address by Secretary Jardine advising 50,000,000 bushels increase in feeding of corn this season. Persistent commission house demand for corn future deliveries was much in evidence. Opening ¼c to ⅝c up, corn later scored material further gains; wheat rallied with corn, starting at ⅛c decline to ¼c advance, and subsequently showing upturns all around; oats were firm; provisions held steady.

Highest prices which March and May deliveries of corn have touched yet this season were reached today. The advance was in the face of liberal profit-taking sales on the part of holders.

Instead of influencing other grain as generally is the case, wheat today was governed much of the time by upward swings of the corn market. Meanwhile, notice was taken of the fact that India reported no wheat shipments for the last week, and dispatches at hand said that on the contrary India is in urgent need of foreign wheat.

The following quotations on the Chicago Board of Trade are reported by A. E. Masten & Co.:

	High.	Low.	Close.
WHEAT—			
December	1 18⅞	1 17⅛	1 18⅛
March	1 23⅛	1 22	1 22⅞
May	1 26	1 24⅝	1 25⅞
CORN—			
December	82⅝	80⅜	82
March	84½	82¾	84½
May	86⅞	85¼	86⅝
OATS—			
December	42½	42⅝	43⅝
March	44⅞	43⅝	44⅞
May	45⅝	44⅝	45⅝
RYE—			
December	1 05⅞	1 03½	1 05⅞
March	1 08⅝	1 06⅝	1 08⅝
May	1 08⅝	1 06⅝	1 08⅝
LARD—			
October	12 27	12 25	12 27
November	....	....	12 32
December	....	....	12 32
January	12 75	12 72	12 75
RIBS—			
October	....	....	13 10
December	....	....	13 85
BELLIES—			
October	14 80	14 75	14 70
November	....	....	14 07
December	....	....	13 90

Money Market.

LONDON, Oct. 4.—Bar silver, 26 11-16d per ounce; money, 3% per cent; discount rates, short bills, 4⅛@4 3-16 per cent; three months, 4⅛ per cent.

NEW YORK CLOSE WITH COMPARISONS

STOCKS	Thursday High	Low	Close	Oct. 3	Sep.27
Adi P&B.	53	51½	51½	53	54½
Do pref.	90	89	89⅝	89	89
Abrah & S.	109½	105	105	110¾	107½
Do pref.	112	112	112	113	....
Adv. Rmly	58	56	57¼	57	58⅛
Do pref.	61½	60¾	61	62½	63
Ahum Ld.	3½	3½	3½	3½	3¾
Air Reduc.	78⅜	77	77	77⅝	80⅛
Ajax Rub.	10	9¾	9¾	10	9⅜
Alaska Jun	4½	4¼	4⅜	4⅜	4½
Alb P W P.	24	24	24	24½	24½
All'ce Rlty.	72	72	72	....	....
Allied C&D	201¼	199	200	198	193
AmAgChm	18¾	18⅛	18⅝	18⅞	19½
Do pref.	67¾	66½	66½	67¼	68½
A Bk Note.	123	122⅛	123	122⅛	123⅞
Am Bos M.	33⅞	33⅛	33¼	33⅞	33½
A B Sh F'y	41¼	41	41¼	41	41½
Do pref.	123¼	123¼	123¼	....	....
A Brd B'v.	13⅜	13	13	13¼	14
Do pref.	52	52	52	50	50¼
Am Can...	110⅛	108⅜	108⅞	108⅞	105⅛
Do pref.	140	140	140	140	140
A Cat F'y.	94	93⅞	94	93⅞	95⅛
Am Chain.	....	....	....	....	....
Do pref.	95⅞	95⅞	95⅞	96	98½
Am Chicle.	83	81½	83	82½	83⅞
A Dg Syn.	11¾	11½	11¾	11½	11¾
Am Enc T.	72½	72½	72½	72	73⅝
A For PW.	45½	44¼	44¼	45⅜	43⅝
Do pref.	107	107	107	107	....
Do 2d pf.	96⅞	96⅞	96⅞	96¾	....
A Hide&L.	10	10	10	9¾	....
Do pref.	42	42	42	42⅜	....
A Hms Fd.	76	75¼	75¼	76¼	76
Am Ice Sc.	43	42¾	42¾	42½	42¾
Am Int at.	108	104	107	104½	105
A La F&F.	7	6⅞	7	7⅛	6
Am Lin sd.	116¼	113	116¼	115	115⅜
Am Loco.	6	6	6	97¼	95¾
Do pref.	117½	117	117½	117¾	....
Am M Fdy.	147	145	145	147	150
Am Metal.	50	49	49½	49¾	50¾
Am Piano.	....	....	....	....	16
Do pref.	54	53½	54	53¼	53
A PW & L.	82⅜	81½	81½	82¼	84¼
Do 6% pf	102⅜	102⅜	102⅜	....	....
A Radiat.	152½	150	150	151½	152
Am Ry Ex.	120	120	120	120	....
A Rp Ties.	70⅜	68½	68½	69¾	70½
Am S Raz.	72⅞	71⅜	71⅜	72¾	70¼
Am Seat...	30	30	30	30⅜	31
A Shipbg.	81½	80	80	81¼	80⅞
A Snip&C..	4⅜	4¼	4¼	4½	....
A Smit&R.	243½	240¼	241¼	241¼	245
Do pref..	135½	135¼	135¼	135¾	....
A St Fdy..	56¼	56⅛	56⅛	56	56½
Am Sugar.	71½	70¾	70¾	71	74⅛
Do pref.	107¾	106⅛	106½	....	....
A Sumat..	63	61⅞	62¾	63	67¾
AT&Cable.	20⅛	20⅛	20⅛	20	....
A T & T...	178¼	177½	178	178⅜	179¾
Am Tob...	162½	161	161	162	164
Do B....	164¾	163¾	164½	163¾	163
Do pref.	116¼	115¾	115¾	115¾	....
A W Wks..	60	59¼	59¼	59¾	62
Do 1st pf	99¾	99¾	99¾	99¾	....
A Whalepf	110	109½	110	109	....
Am Wool..	18½	18½	18½	19	18⅝
Do pref..	117⅛	117⅛	117¾	117¾	117⅜
Am W Pr..	....	....	....	....	....
Do pf ctf	47½	47½	47½	48	46¼
A Zinc & L	47⅞	44⅞	46⅝	43¾	42
Do pref..	94¾	94	94¾	93½	96
Ana'da Cp.	82⅛	81¼	81⅜	81	82
Ar Dn Md.	....	....	....	79¼	80¼
Do pref..	114	114	114	....	114
Arm Ld pf.	93¾	93¾	93¾	93¾	93⅜
Arm Ill A..	18⅞	18½	18½	19	19¾
Arm Ill B..	9½	9¼	9¼	9¼	10
Arm Ill pf.	85	84½	84⅞	85	86½
Arnold Co.	38	37⅜	37⅜	37⅞	39½
Art Lin Cr.	31	31	31	....	....
Art Mtls...	29	29	29	....	29⅞
As d Dr Gs	48	47¼	47½	46¾	48
Do 1st pf	104⅞	104⅞	104⅞	....	....
Ass'd Oil..	48	48	48	48	48¾
A T & S F.	194½	192⅛	193¼	193	190⅛
Do pref..	103⅜	103⅞	103⅞	104	103⅞
At Cst L..	158¾	157⅝	158¾	158	160½
At G&WI..	47	46¾	47	45¼	47
Do pref.	55	55	55	....	55¼
Atl Ref...	184½	180¾	180¾	181¼	179
Do pref..	117	117	117	116⅝	....
Atlas Tac.	12½	12⅛	12½	12⅛	12¾
Aust Nich.	8	7¼	8	8	7½
Do pref..	34¾	34¾	34¾	....	35¾
Auto Sls C.	10½	10	10	10½	....
Do pref..	32	32	32	....	....
Autostrop A	44	44	44	44½	....
Bald Loco.	....	....	....	....	....
Do pref..	117	117	117	116⅝	....
B & O....	112⅜	111	111½	112⅛	113
Bang & Ar.	68	68	68	68	70½
Barn Bros.	30⅝	30⅝	30⅝	30	28¼
Barns ll A.	39⅞	37	39¾	36⅞	33¾
Bayuk Brs.	99	99	99	98⅞	....
Beacon Oil.	18½	18	18¼	17¾	17⅜
B'chnut P.	76	76	76	75⅛	76
Beld Hem..	14	13½	14	14	14
Beth Stl...	69⅛	67¼	67⅜	65⅝	63¼
Do 7% pf	118	118	118	117¾	117½
Best & Co..	83⅜	82¾	82¾	83¼	83
Blu nthal..	....	....	....	....	....
Do pref..	108¾	108½	108½	110	....
Bon Ami...	75⅛	74¼	75⅛	74	73½
Booth Fish.	10¼	9⅛	10¼	8⅞	9⅛
Do 1st pf	64¼	59	63	....	....
Borden Co.	164	161	161	162½	162⅛
Bost&Me..	70	70	70	....	....
Briggs Mfg	60	57	58¼	55⅝	54½
British Su.	5	5	5	....	5¼
Brock Mot.	67	66⅝	66¾	66¾	61½
Do pref.	134	134	134	....	....
Bkn Edis..	270	270	270	265	....
Bkn Man..	70½	70¼	70¼	71	71⅛
Brown Sh..	51½	51½	51½	51½	....
Do pref..	118	118	118	....	....
Brun Ter..	43¾	43	43	43⅝	41¾
Brun R.C..	57⅜	56	56¼	57	54½
Bucyr Erie	34½	33⅛	34	33⅛	33½
Do C V p	44	43⅜	43⅜	43⅝	44¼
B R & P...	75	75	75	....	....
Burns Bro.	....	....	....	....	....
Do B....	36	36	36	36	36⅜
Do pref..	104	103½	104	103½	....
Burr Ad M	172	171¾	172	171¾	172
Bush Ter..	62	59	61⅞	58⅞	56
ButteC&Z.	7½	7¼	7¼	7½	8¼
Butte & S.	11¼	10½	10½	10½	10½
Butterick..	43½	43¼	43½	43¼	43
Byers Co..	138¼	132½	132½	135¼	125
Calif Pack.	76½	76½	76½	76¾	78
CalizZAl..	3½	3	3½	3	3½
Cal & Ariz.	113⅜	111¾	112¾	111	113
Cal & Hec.	32¾	32⅛	32½	32½	33½
CanDGAle.	77¼	76¾	77¼	77	79¼
Can Pacific	217	214½	214½	215⅛	217⅝
CannonMCC	47⅞	47	47⅞	46¾	47⅜
Case T Mch	366½	364	366½	364	358
CentAlBk..	44	41	41¾	41⅜	40
CentRbM..	16	13½	15¼	13½	....
Do pref..	85	80	85	....	....
CerroDeP..	99½	95⅛	98	95⅝	97
Cert-Teed..	43	39⅜	42½	39⅜	39⅞
Chad-Cl M.	13¾	12⅜	13⅜	12¼	12⅛
Do pref.	24½	22⅛	23⅜	22⅜	23⅜
Chesa & O.	181¾	181¼	181¼	181¼	184
Ches Corp.	66	65½	65½	66	67⅜
ChicAlton.	11⅜	11¼	11¼	11⅜	11¼
Do pref.	17¼	17	17	17	17½
Chi Gt W..	14	14	14	13⅝	14¼
Do pref.	34¼	33⅛	33⅝	33½	33⅜
C M & St P	35½	35	35⅜	35⅜	36¼
Do pref.	52	51	51	51⅜	52⅜
Chi North.	85¾	84¾	84¾	85½	85¼
C R I & P.	128	126	126	126½	124½
Do 6% pf	101½	101	101	....	....
Do 7% pf	108	108	108	....	....
Chick C O.	54⅜	53	53	53	51
Childs Co..	51	50⅝	51	49¾	51
Chile Cop..	51½	50⅝	50¾	50¾	51⅞
Chrys f M.	131⅜	127½	129⅞	126¾	111⅛
City Strs B	89¼	88	88¾	88	88½
Cl Gt Peab.	72	71	71	72	73
Coca Cola.	166⅜	165¼	166¼	165½	....
Coll st&Ala	70	62½	69	61⅞	62⅛
Do pref.	97	97	97	96	97¼
Col F & I..	69½	68	68⅜	68	69¾
Col & Sou.	....	....	....	....	....
Do 1st pf	73½	73	73	73	....
Do 2d pf.	73	73	73	....	72
Colum Car	101¾	95½	101	98¼	96
Col G & E.	124¾	122	123¾	123¼	123⅞
Do pref.	107¼	107	107	107½	107
Com Cred.	42	40¾	41⅝	42	33⅛
Do pref.	25	25	25	24¾	....
Do 1st pf	92	92	92	91¾	....
Com I Tr..	127⅞	126⅜	127⅞	126⅜	114⅝
Do 6½% pf	95½	95½	95½	94½	95
Com Sol Vt	214	212	214	208½	210
Com Power	84⅛	82⅝	83	84	85
Do rits..	1⅜	1¼	1¼	1⅜	1½
Con N Pub	74	75	72	75	....
Congoleum	27	26⅛	26½	26½	27
Cons Cig..	70	70	70	69	70¼
Con T Sta.	1¼	1¼	1¼	1¼	1⅛
Cons Cigar	92¾	91	92¾	90⅜	92½
Cons Film.	....	....	....	....	....
Do pref.	25½	25	25⅜	25⅝	26
Cons Gas..	78¼	77⅞	77⅞	77⅜	78
Do pref.	98⅞	98¼	98⅞	98⅛	99¼
ConRRCpf	78	77	77	76⅞	79
Cons Tex..	3⅛	3⅛	3⅛	3⅛	3⅜
Conta A...	23⅞	23⅛	23⅜	23	24
Conta B...	12	11⅞	12	11⅝	12
Cont Bak A	35	35	35	35	37
Cont BakB	6½	6¼	6½	6⅝	7
Cont Bk pf	82	81¾	81¾	....	83
Cont Insur	80¾	80¾	80¾	80¼	81¼
Cont Can..	119¼	117½	119¼	118¼	118¼
Cont Motr.	16½	16	16	16½	16⅜
Corn Prod.	84⅛	84	84	84¾	84¾
Coty Inc..	272¾	263	272	263¾	241¼
Crucbl St.	78⅞	77	78⅜	76	78⅛
Cuba C Sug	4⅞	4¾	4¾	4¾	4⅝
Do pref.	16¾	16¼	16¾	15⅝	18
Cuba Co...	23	21	21¾	22½	23
Cub A Sug.	17¾	17¼	17½	17½	17⅞
Cub D Sug.	7	6½	6½	....	....
Cudy PR..	70	69¾	70	70	70⅜
Curt Aero.	139	137	139	137¾	138¼
Do rits..	8⅜	7¾	8¼	7¾	8½
Cut Ham..	62	58½	61⅞	58	58¼
Davi on C.	61	60¼	60⅝	60¼	61
Del & Hu..	193¾	193¼	193¼	191¾	193¼
Del L & W.	131⅝	131	131	....	132
Det Edis..	212¼	212	212	212	214¾
D & Mack.	45	45	45	....	....
Dev & Rey	53	52½	52½	52⅝	53½
D'mond M.	160	160	160	160⅛	163½
Dodge B A.	27	26	26⅝	25	22⅞
Dome Min.	8⅝	8¼	8⅜	8½	9¼
Drug Inc..	112½	111¾	112	111⅜	112½
Dunnill In.	57¾	57½	57½	57½	59¼
Dup De N.	397½	394	397¼	395	388
Do deb..	117¾	117¾	117¾	117¾	....
East Kod..	179	178	178	178	179
Eaton Axl.	61	56⅞	60½	56⅝	59⅛
Elsehl Br..	53⅛	49	51½	49½	32¾
Do pref..	92¼	92¼	92¼	....	88½
El Aut Lt..	112½	109⅝	110½	109½	108⅛
Elec Boat..	13¼	12¼	13	12⅜	11
El P & Lt..	38⅜	37¾	38	38⅛	39⅞
Do pref.	107½	107⅛	107⅛	107½	....
El Stor B..	90	89⅜	89⅜	88¼	90
Elt Shld..	37¾	37	37	37	....
Do 1st pf	110¾	109¾	110¾	109⅞	108¼
Endi John.	77⅞	77¼	77⅞	77⅛	78½
Eng P Ser.	47¼	46¾	47	47¼	46⅛
Do pref..	98⅜	97¾	98⅜	99⅝	100
Equit Off..	31	31	31	31¼	31½
Erie R R..	58⅝	57½	57⅞	57¾	58¾
Do 1st pf	57½	57	57	57⅛	58⅜
Eureka V..	64	63½	63¾	64¾	64⅜
Fairbks C.	4⅜	4⅜	4⅜	....	....
Fed Mot...	22¾	22	22	22	19½
Fairm Mor.	41¾	41¾	41¾	42⅜	42
Fed L & T.	54	53¾	54	53¾	....
F-Ph F Ins	88	88	88	87	88¾
Frst N Stk.	50⅞	49⅞	49⅞	49½	47⅜
Fisk Rub..	11	10⅜	10⅜	11	11
Do 1st pf	57½	57½	57½	56⅛	62
Fleishm'n.	86⅜	85	85½	86	85¼
Flor Shoe..	52½	52	52	50½	52
Do pref..	99	99	99	99	99
Fl'dation G.	38	38	38	38	....
Fox Film A	98⅞	98	98	98½	102⅛
Do rits..	3	2¾	2¾	3	....
Fr pri Tex.	58⅝	57⅞	57⅞	58¼	58⅛
Gab Snb A.	22½	22½	22½	22¼	23¼
Gard'r Mt.	11	10½	10½	10½	11¼
Gen Am T.	85½	84½	85½	84⅜	90
Do Rits.	4	3⅝	4	3⅝	....
Gen Aspht.	76⅜	74¼	75½	74¼	75½
Gen Cable.	32⅛	31¼	31¼	31	31
Do A....	73¼	72⅛	73¼	72½	72½
Gen Cigar.	62	61¾	62	62½	62½
Gen Elec..	164½	161¼	162¾	161	162⅛
Do Spec.	11⅛	11	11⅛	11	11¼
G G&ELA.	155⅝	155⅝	155⅝	155⅝	....
Gen Ice C..	87⅝	86½	87¼	87	78
Gen Mot...	217¾	213¼	215½	213⅜	210
Do 7% pf	125	124⅜	125	124⅝	124¾
G O Ad A..	52	52	52	51¾	....
Do ctfs..	37	37	37	37	37
G Ry Sig..	111¾	105	110⅜	104⅞	104⅞
Gen Refac.	61⅛	59½	60	60¾	60¾
Gillette....	121⅞	118¼	121⅜	118⅜	111½
Gimbel Br.	46½	46⅛	46⅛	46½	43
Glidden C..	28	27¼	27¼	27	27½
Gold Dust.	102¼	100	100	102	100
Do rits..	10⅞	10⅛	10⅛	10½	9½
Goodrich..	82	81⅛	81½	81	83
Do pref..	110½	110⅛	110⅛	110⅛	....
Good T&R.	71¾	70¾	70¾	71	71⅜
Do 1st pf	99	99	99	98½	98½
Goth S H..	77½	76¾	77½	77½	83¼
Do new..	77¾	77	77¾	78	83½
Do rits..	2¾	2¾	2¾	2

ARKANSAS GAS STRONG IN EARLY MARKET HERE

ROUND TABLE of BUSINESS

C. W. Barron, Pioneer Journalist of Business, Dies — Noted for Fearless Policies.

By GEORGE H. SNYDER.

THE father of financial journalism is dead. Clarence W. Barron, who pioneered in the art of writing on business and banking, passed on at Battle Creek on Tuesday.

He was one of the last of the old school of personal journalists. Although the Wall Street Journal and his other publications long ago grew beyond the one-man organization stage, they still reflect the dominant characteristics of the man who developed them.

MR. BARRON was warm-hearted and kindly but, like many of the other outstanding figures in the formative period of American newspapers, his nature was marked by surprising eccentricities.

His mind worked at twice the average speed. He was in the habit of abruptly snapping questions faster than they could be answered. He was disconcerting until an opportunity was had to know his inner nature.

AFTER working nine years on the staff of the Boston Transcript, he formed the Boston News Bureau in 1887. In 1901 he secured control of the Wall Street Journal and subsequently secured the largest circulation of any daily financial paper.

Until shortly before his death he actively managed his various enterprises, traveled extensively and wrote with a rare insight, in spite of his 74 years.

MR. BARRON was fearless in his policies. At one time he refused to allow J. P. Morgan & Company to dictate his attitude on a question of news. The stand resulted in a loss in revenue over a long period of time.

HE EXPOSED the operations of Ponzi. Thousands in Boston were entrusting their savings to Ponzi, who was promising fabulous rates of interest. The alleged financial wizard, when pressed for an explanation of his methods, stated that he was taking advantage of depressed European exchange by buying postal reply coupons which exchanged at par.

Mr. Barron published the fact that Ponzi would have to have a fleet of trucks to move the volume of coupons needed since they were in small denominations. He showed that there were not enough coupons in existence to keep the millions moving.

Ponzi countered with a $1,000,000 libel suit which, of course, was dropped when criminal action was brought against the schemer.

SHORTLY after I joined the staff of the Wall Street Journal, the managing editor presented me to Mr. Barron. The old gentleman, then nearly 70 years of age, weighing over 300 pounds and wearing an imposing white beard, abruptly asked, "What sort of a mind has this?"

THE managing editor implied that I was not quite so stupid as I looked.

"Cover Sulphur," snapped Mr. Barron. "Learn about sulphur companies—sulphur investments—sulphur imports—sulphur markets sulphur production—find where they get the sulphur in hell. That's all."

But Mr. Barron was not always so abrupt. He could be the most charming of hosts, the most delightful company. His memory will be treasured by many.

DIVIDEND NEWS

Eureka Vacuum Cleaner.

Eureka Vacuum Cleaner Company declared the regular quarterly dividend of $1 a share, payable November 1 to holders of record October 20.

* * *

Mullins Body Preferred.

Mullins Body Corporation declared the regular quarterly dividend of 2 per cent on the preferred stock, payable November 1 to record October 15.

* * *

Piggly Wiggly Western.

Piggly Wiggly Western Company declared the regular quarterly dividend of 37½ cents on the A stock, payable November 1 to record of October 20.

* * *

American Rolling Mill.

American Rolling Mill Company declared regular quarterly dividends of 50 cents on the common stock and 1¾ per cent on the old preferred, both payable on October 15 to record September 30.

* * *

Tungsol Lamp Extra.

Tungsol Lamp Works declared an extra dividend of 50 cents on the common and convertible A, and regular quarterly dividends of 20 cents on the common and 45 cents on the convertible A, all payable November 1 to record October 20.

* * *

Richfield Oil.

Richfield Oil Company of California has declared the regular quarterly dividend of 50 cents on the common stock, payable November 15 to stock of record October 20.

* * *

Vick Chemical.

Vick Chemical Company regular quarterly $1, payable November 1 to record October 16.

* * *

National Electric Power.

National Electric Power Company regular quarterly 45 cents on class A, payable November 1 to record October 20.

* * *

Bigelow Hartford Carpet.

Bigelow Hartford Carpet Company regular quarterly $1.50 each on common and preferred, payable November 1 to record October 13.

* * *

Oppenheim Collins.

Oppenheim, Collins & Co. declared the regular quarterly dividend of $1, payable November 15, 1928, to stock of record October 26.

* * *

Teck Hughes Gold.

Teck Hughes Gold Mines declared a dividend of 15 cents, payable November 1 to stock of record October 17. In June the company declared an extra dividend of 20 cents and regular semi-annual dividend of 10 cents.

* * *

Stock Dividend on National Dairy.

National Dairy Products Company declared a stock dividend of 4 per cent on the common stock, payable in four quarterly instalments of 1 per cent each.

New York Clearing House.

NEW YORK, Oct. 4.—(INS.)—Clearing House statement: Exchanges, $1,359,000,000; balances, $138,000,000; Federal Reserve Bank's credit balance, $118,000,000.

FINANCIAL NEWS AND VIEWS

Stocks Too High—Raskob.

Denying a report that he is interested in current bull market activities, John J. Raskob, Democratic national chairman and former chairman of the finance committee of General Motors Corporation, expressed an opinion on security prices in sharp contrast to the optimistic views to which he adhered some time ago. "Newspaper statements and gossip which have accredited recent spectacular advances in certain securities to my activity in the stock market are entirely without foundation," said Mr. Raskob. "In the first place," said Mr. Raskob, "since I have taken this position as Democratic national chairman I have not been in my office, and have not purchased any stock whatsoever. In the second place, it is my opinion that security prices have so far outrun demonstrated values, earning power and dividend returns that a material readjustment is necessary before they will again be attractive to the prudent investor. The course of the bond market is a good indication of where the investor stands in relation to present security prices. Dividend returns are low and money rates are high."

—$—

Has Made Powerful Enemies.

Commenting on Mr. Raskob's statement, a representative of one of the big brokerage houses said: "Mr. Raskob has a considerable personal following and his extremely bearis remarks will no doubt have at least a temporary effect upon the market. But it cannot be denied that in recent months he has made some extremely powerful enemies. There is some reason to believe that there may be concerted efforts in some quarters to make it appear his remarks have no effect whatever. In majority of places where we have made inquiry this morning the disposition is to make light of his interview. Even in conservative quarters opinion seem to be generally held that the market has withstood so much during past week that is really important that it is not likely to be permanently influenced by opinion of any single individual."

—$—

A Billion Excess Gold.

Governor Young told the bankers' convention at Philadelphia that he sees no harm in the loss of $500,000,000 gold to Europe in the last year. It would remove risks of unstable and disorganized credit among foreign customers of the United States, and that even now the gold reserves of this country are $1,000,000,000 in excess of legal requirements. On the credit situation he said: "More important than the capital contribution is the exercise of care in making loans and buying investments. Since the Federal Reserve banks furnish the basis of credit growth in any field, whether it be commerce, industry, agriculture or the trading in securities, the reserve system feels concern about excessive growth in any line credit. It is impossible for a reserve bank to earmark the credit releases, but when too rapid growth in any line of credit threatens to upset the financial structure of the country and make undue demands on the reserve funds, which should be conserved for the legitimate growth of the country's business, the reserve system can properly use its influence against those undesirable developments."

—$—

Credit Will Adjust Itself.

A resolution offered at the bankers' convention today by C. A. Hinsch for the resolution committee says: "We recognize the fact that as corporations which have secured funds through the issuance of securities in excess of current requirements continue to expand they will gradually borrow through the issuance of eligible paper while processing materials and distributing production. We therefore look upon the present situation as one which will ultimately correct itself as time goes on until the banking system of the country again has a proper control over the surplus funds of the country."

—$—

Gusher for Penn Mex.

Penn Mex Fuel Company, subsidiary of South Penn Oil Company, has completed its Jardin well No. 5 at 2,117 feet, estimated flowing 10,000 barrels of oil a day.

—$—

Young's Speech a "Dud."

A prominent stock exchange firm says the dreaded speech of Governor Roy A. Young, of the Federal Reserve, turned out to be more or less of a "dud," in that he said about all he could be expected to say and along the lines he had previously outlined. "It is interesting to note," says this house, "that he cited the impossibility of earmarking the destination of credit. This had much to do with the abrupt turn-about in the market after lower sales and substantial losses were registered at the opening today."

—$—

Truck Deal Pending.

Negotiations between Reo Motor Car Company and Mack Truck, Inc., involve acquisition of Reo's speed wagon business by Mack and not a merger of the two companies, as first reported. Mack is said to be seeking the speed wagon business to supplement its present heavy duty truck lines with high-powered speedy commercial units. Reo's factory is at Lansing, Mich., while the main Mack factory is in Allentown, Pa. Stocks of the two companies were subjected to spirited bidding on the New York Stock Exchange today, with Mack advancing over 6 points to 101 and Reo climbing to 30, a new high price. The Brockway Motor Company is also mentioned in connection with the deal.

—$—

Union Oil of California.

Union Oil Company of California is expected to earn about $3,800,000 in the third quarter, equal to approximately $1 a share on 3,791,924 outstanding $25 par shares. This would bring nine months' earnings, after depletion and depreciation, to about $9,600,000, approximately $2.54 a share, against dividend requirements of $1.50 a share in that period.

—$—

September Equipment Orders.

Locomotive orders placed in September totaled eight, against five in the same month last year, according to Railway Age. Freight car orders totaled 1,236, against 40, and passenger cars 2, against 19. For the first nine months 249 locomotives were ordered, against 484 last year; freight cars 24,636, against 44,496, and passenger cars 1,704, against 1,224. Orders for locomotives for this month do not include the 55 placed with Canadian companies for Canadian National Railways.

—$—

Murray Shorts Trounced.

Shorts in Murray Body had another uncomfortable session, the stock again establishing a new high record following the announcement of the rights which will accrue to stockholders as a result of the offer of one share of additional stock for each share held at a price of only $15 a share. Many on Wall Street have been insisting that there has been no justification for the pronounced advance in the stock, which went up more than 50 points in three weeks. They put out short lines on the theory that a sharp reaction was due. In every instance thus far the shorts have been compelled to rush to cover at higher levels, and the urgent bidding has been responsible for much of the latest advance.

—$—

Woolworth Sales Increase.

The F. W. Woolworth Company reports sales of $22,636,568 for September, an increase of 9.12 per cent. Sales for the first nine months totaled $190,316,767, an increase of 6.27 per cent over same period of 1927.

—$—

Woods Life Insurance.

The Edward A. Woods Company now has more than $600,000,000 of life insurance in force in this district. Of this nearly $200,000,000 is group insurance taken principally by local industrials for the protection of their workers.

—$—

August Plate Glass Output.

Production of polished plate glass for the month of August, 1928, totaled 11,473,697 square feet. This is an increase of 2,127,628 square feet over the preceding month, according to figures compiled today by the Plate Glass Manufacturers of America. The production for August, 1927, was 10,615,978 square feet.

—$—

Bethlehem Steel.

Steel stocks generally acted better in response to favorable weekly reveiws, with Bethlehem Steel moving ahead on buying due to rumors of the possibility of a dividend declaration at the meeting of directors on October 25. Interests who are in a position to know doubt that any action will be taken on dividends until the meeting on the last Thursday in January. By that time the results for this year will be known and the prospects for 1929 will be easier to judge.

—$—

Hartman Corporation Sales.

Hartman Corporation sales for September exceeded any month in the company's history. Sales for the September quarter and nine months compare as follows:

	1928.	1927.
Sept. quarter	$ 5,083,393	$ 4,681,974
For nine months	13,800,241	13,318,948

—$—

Kroger May Absorb Piggly Wiggly.

Conferences are being held by the Kroger Grocery and Baking Company interests with Piggly Wiggly Corporation representatives looking to absorption of the latter company by Kroger. It is understood tentative terms have been discussed.

—$—

Coke Output Expands.

Coke operators of the Connellsville region reported another healthy gain in production for the week ending September 29—a total of 2,830 tons, a survey by International News Service revealed today. In a fortnight output has increased 8,460 tons. With the firing this week of 657 ovens at plants of the H. C. Frick Coke Company a further increase seems probable, since all of last week's gain was in merchant plants while there was a loss of 50 tons at furnace operations. The total output for the week was 392,320 tons. In the face of slow Wall Street decreases for several weeks the price of furnace coke has remained unchanged at $2.75. It is reported that more ovens are to be ordered into blast by the Frick Company.

STANDARD OIL SUBSIDIARIES

(Reported by Kay, Richards & Co.)

	Bid.	Ask.
Anglo-m Oil non-vot.	18¾	19
Do voting	18⅝	19⅛
Borne-Scrymser	48	52
Buckeye Pipe Line	67½	68
Chesbrough Mfg	139	142
Continental Pipe	17½	18
Cumberland Pipe Line	90	95
Eureka Pipe Line	68	72
Galena Signal Oil	6½	8
To pfd (old)	79	82
Do pfd (new)	79	80
Humble Oil	80½	81
Illinois Pipe Line	213	221
Indiana Pipe Line	86½	89
International Petrol	38¼	38⅝
Imperial Oil Ltd.	77	78½
National Transit	22	22½
New York Transit	58½	59
Northern Pipe Line	60	63
Ohio Oil	61¾	62
Prairie Oil & Gas	47	47½
Prairie Pipe Line	185	187
Penn Mex	44¾	45⅛
Solar Refining	175	185
Southern Pipe Line	15	17½
South Penn Oil	61	61½
South West Penn P L	78	79¾
Stand Oil Indiana	76½	76¾
Stand Oil Kansas	20¾	21¼
Stand Oil Kentucky	133	134
Stand Oil Nebraska	43¾	44½
Stand Oil Ohio	92	93¾
Do preferred	117	118
Swan & Finch	18¾	20
Vacuum Oil	81½	82¼

NARROW PRICE CHANGES NOTED IN GENERAL LIST

A flurry in Arkansas Gas common marked the opening of trading on the Pittsburgh Stock Exchange today when several thousand shares changed hands in the first few minutes at a fraction above last night's close.

Demand for the stock came into the market suddenly yesterday, and while the upward movement was slow, the buying was steady and the close last night was at a half point above the first sale of the day. On the opening flurry today the price reached 3½, comparing with Tuesday's low of 2⅝, a percentage gain in market price of 33 1-3 per cent. The buying was traced directly to reports of completion of a big well on property near the company's holdings in the Yates district, Texas, but there are also rumors of merger developments involving Arkansas Gas and some of the other Cities Service subsidiaries.

Aside from the dealings in Arkansas, the general list here was rather quiet, but prices held steady to firm. The new Harbison Walker shares were handled again at the best price so far attained. May Drug was firm around 25½, but Carnegie Metals slipped back slightly on a few sales.

During the afternoon session another buying wave in Arkansas struck the market, with the result that it moved up through offerings toward its old high of ¼ a share, established shortly after the stock in its present form was admitted to the list. Blocks of stock ranged from 100 to 500 shares on the advance this afternoon, with one lot of 4,100 shares changing hands at 3½, after which the prices broke through that figure on the upward side.

Bank of England.

LONDON, Oct. 4.—(AP.)—The weekly statement of the Bank of England shows the following changes in pounds: Total reserve decreased 5,490,000; circulation increased 512,000; bullion decreased 4,978,000; other securities decreased 910,000; public deposits increased 312,000; other deposits decreased 1,295,000; notes reserve decreased 5,355,000; government securities increased 5,429,000.

The proportion of the bank's reserve to liability is 47.16 per cent compared with 51.53 per cent last week. Rate of discount, 4½ per cent.

Announcement

The corporate title of Wells, Deane & Singer, Incorported, has been changed to Singer, Deane, & Scribner, Incorported, as of October 1, 1928

Singer, Deane & Scribner,
INCORPORATED
Commonwealth Building, Pittsburgh, Pa. 60 Broadway, New York

MORRIS, BROWN & COMPANY
Established 1885

ANNOUNCE the admission to this firm of Ogden M. Edwards, Jr. and Albert G. Wells, as general partners, and the retirement of Robert J. Davidson as a partner, both effective October 1, 1928.

This firm is now composed of the following partners:
JAMES E. BROWN
OGDEN M. EDWARDS, Jr.
ALBERT G. WELLS

MEMBERS
New York Stock Exchange Pittsburgh Stock Exchange
New York Curb Market (Associate)

Commonwealth Building Pittsburgh, Pennsylvania

A. E. MASTEN & COMPANY
Established 1891

Members
NEW YORK STOCK EXCHANGE
PITTSBURGH STOCK EXCHANGE
BOSTON STOCK EXCHANGE
CHICAGO BOARD OF TRADE

Direct Private Wires to Our New York Correspondents

LOGAN & BRYAN
W. J. WOLLMAN & CO.
OTIS & CO
J. S. BACHE & CO

323 FOURTH AVE. PITTSBURGH, PA.

Can my wife run my business?

A vital question for those who conduct a "one man" business

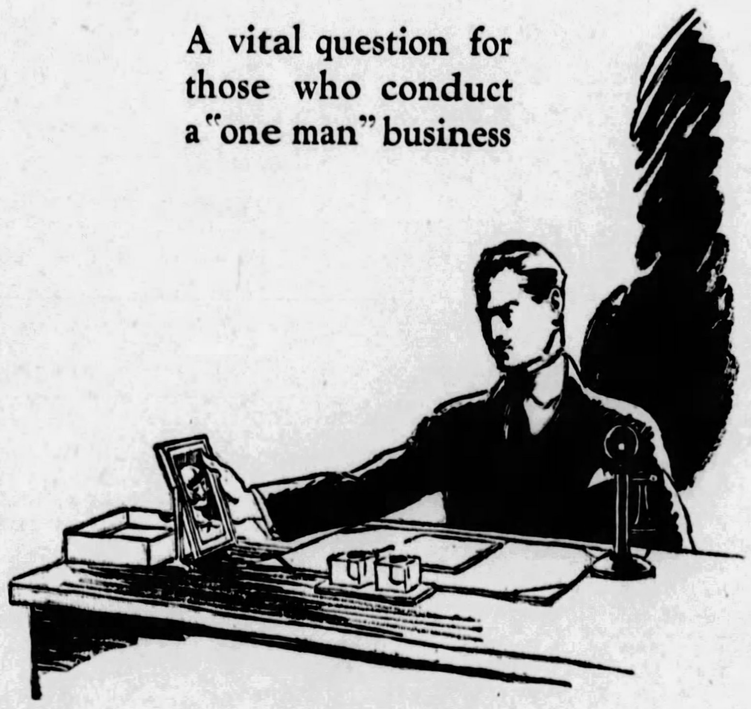

The success of many going concerns depends frequently upon the business experience and judgment of one man.

At his death, through failure to appoint a corporate executor, it often happens that control passes to heirs qualified neither by experience nor inclination to carry on that business successfully.

There is ever the danger of forced liquidation, without regard to the good prospects of the business if continued under competent management.

Or, the inexperienced heirs, continuing the business, are always subject to errors of judgment which may make it a liability instead of an asset.

We submit to men who are confronted with these possibilities, that the appointment of the Peoples Savings and Trust Company of Pittsburgh as Executor and Trustee of their wills, is a forward looking act to insure full consummation of their ambitions to protect loved ones.

See our Trust Officers.

PEOPLES
SAVINGS & TRUST CO.
of Pittsburgh
FOURTH AVENUE AND WOOD STREET

OLDEST TRUST COMPANY IN PITTSBURGH
ESTABLISHED 1867
Capital, Surplus and Undivided Profits $13,500,000

Help for Administrators

IF you are entrusted with the administration of an estate you will find helpful aid at the Bond Department of First National.

As underwriter and investor on its own account First National maintains superior facilities for determining values and judging trends. These facilities are at your disposal, both for appraising present holdings and for making new investments.

Get the habit of drawing upon First National facilities. Whatever your investment problem is, bring it in and let us consider it together. We have probably been confronted with the same problem before. Our experience is freely available to you.

Get the First National Habit in ALL Your Investment Affairs

BOND DEPARTMENT

FIRST NATIONAL BANK
AT PITTSBURGH · PA.
FIFTH & WOOD · · *Convenient for You*

GET · THE · FIRST · NATIONAL · HABIT

Are Your Valuables Safe?

A box in our massive vault costs little and it gives absolute protection against loss by fire or theft. In your home are many articles that should be in a safe deposit box. Our vault is on the street floor. It has coupon rooms that assure privacy. Come in today.

FIDELITY TITLE AND TRUST CO.
341-343 FOURTH AVE PITTSBURGH

Today's Crossword Puzzle

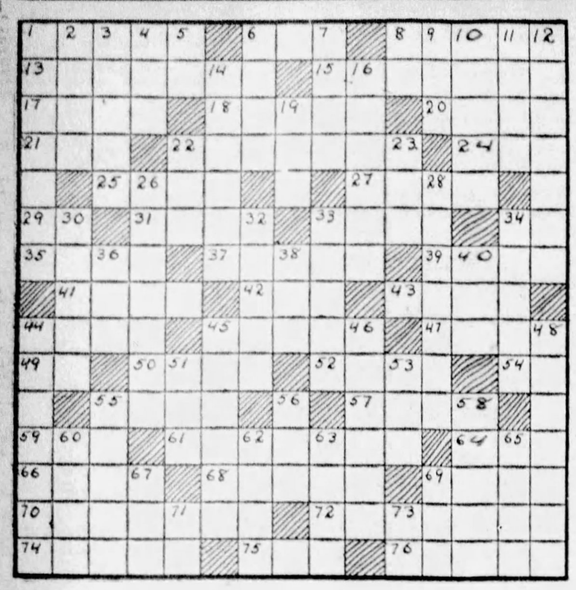

HORIZONTAL

1—pupil in military school
6—exclamation of disgust
8—draws with force
13—burdensome
15—thing serving useful purpose
17—quantity taken at one time
18—cry of horse
20—adjust to musical standard
21—writing fluid
22—distinguish
24—corroded
25—long and narrow opening
27—a nobleman
29—within
31—concept
33—back of the neck
34—have existence
35—for fear that
37—fear
39—edible fruit
41—troublesome plant
42—encountered
43—dash off unexpectedly
44—endure
45—grinding tooth
47—dilatory
49—correlative of either
50—declare positively
52—melted rock
54—negative
55—outline sketch
57—river in East Africa
59—an obstruction
61—relate
64—a cover
66—over again
68—heavy rope or chain
69—admit water
70—sea-going vessel
72—one who acts deceitfully
74—strained
75—self
76—part of the foot (pl.)

Herewith is the solution to yesterday's puzzle.

E	B	B		D	I	V	E	R	G	E	N	T		
M	E	L	T		F	I	N	E		W	A	R		
S	L	O	O	P		A	D	A		E	Y	E		
T	O	N	I	C		O	R	B		A				
S		M	E	L	L	O	W		A	B	E	T		
U	R		S	L	A	T		S	T	O	R	M		
R	U	E		A	N	T	I	C		A	G	E		
R	I	G	O	R		E	C	R	U		O	N		
E	N	O	W		G	R	E	E	T	S		T		
N			E	R	R		S	A	T	I	N			
D	I	G		A	I	R		M	E	L	O	N		
E	R	A		S	T	O	A		R	O	S	E		
R	E	P	R	E	S	E	N	T		S	E	W		

(Copyright, 1928, King Features Syn., Inc.)

VERTICAL

1—supplement to a will
2—presently
3—writing tables
4—prior to
5—toward
6—employs
7—vast
8—that man
9—insect
10—customary
11—raveled linen
12—sleeping car
14—combined
16—a slender thread
19—to frost cake
22—executed
23—short sleep
26—following exact words
28—act of placing
30—more recent
32—defensive covering
33—pertaining to one's birth
34—conductor's wand
36—body of water
38—fish without ventral fins
40—addition to house
44—rant
45—threat
46—declaimer
48—marvels
51—advance guard
53—contend
55—dress with beak
56—a globe
58—excite
60—put up stake
62—scarce
63—female voice
65—image
67—existed
69—recline
71—myself
73—exclamation of triumph

Corns

Put them to Sleep Instantly, then Lift them Off!

Drop a little "Freezone" on an aching corn, instantly that corn stops hurting, then shortly you lift it right off with fingers.

Your druggist sells a tiny bottle of "Freezone" for a few cents, sufficient to remove every hard corn, soft corn, and the foot callouses, without soreness or irritation.

$7.50 to New York

$7.25 PHILADELPHIA
$6.00 BALTIMORE
AND RETURN

OVERNIGHT EXCURSION

OCTOBER 6-7

(SATURDAY—SUNDAY)

SPECIAL TRAIN
Eastern Standard Time
(From Pittsburgh, Oct. 6)
Lv. Smithfield St. Sta. 6:10 P. M.

RETURNING
(From New York, Oct. 7)
Lv. West 23rd St., N. Y. (C. R. R. of N. J.) 5:47 P. M.
Lv. Liberty St., N. Y. (C. R. R. of N. J.) 6:00 P. M.
Lv. Philadelphia, Chestnut St. Sta. (B. & O. R. R.) 8:30 P. M.
Lv. Baltimore (Camden Sta.) (B. & O. R. R.) 10:40 P. M.

Overnight excursion Pittsburgh to New York. An opportunity for a full day's enjoyment of New York's many attractions.

Passengers so desiring may make their destination either Philadelphia or Baltimore at above fares, as special train stops at both cities going and returning.

Tickets on sale in advance at City Ticket Office, 508 William Penn Way; or Station, Smithfield and Water Sts.

Baltimore & Ohio R. R.

OVERNIGHT EXCURSION

Detroit, Mich. AND RETURN $6.00

Toledo, Ohio AND RETURN $5.25

Saturday, October 6th

Eastern Standard Time

Leave Pittsburgh 8:00 P. M. Returning, Leave Detroit, 9:00 P. M.; Toledo, 11:00 P. M., Sunday, October 7

Ample room for everybody and a full day to view the many interesting Toledo and Detroit Features.

Tickets on Sale in Advance
City Ticket Office, 508 William Penn Way, and Depot, Smithfield and Water Streets

Baltimore & Ohio Railroad

FORNEY SEEKING EXECUTIVE CLEMENCY

Alfred W. Forney, alleged head of the slot machine ring in Allegheny county, and now serving a six-months term in the county jail for conspiracy to violate the prohibition laws, has made application for executive clemency, according to reports from Washington.

The petition was reported to have been made through the Department of Justice, and if the parole board of the department acts favorably on the application it will be forwarded to the President for approval.

If Forney is given his liberty through the clemency of the President, he still faces charges of maintaining gambling devices, preferred by Charles W. Collins of the Children's Service Bureau. Collins recently caused a raid to be made on an alleged repair shop for Forney's machines.

PRODUCE MARKET

Mostly all lines of fruit and vegetables were in active demand today at the local wholesale produce district. The quotations were about unchanged.

The poultry market was about steady, with the demand fair, supplies liberal and quotations unchanged.

Eggs and cheese were about steady. Butter was firm. No change was made in the quotations on these markets.

Wholesale supplies were heavy, a total of 701 cars being on track. Included in the arrivals were 16 cars of apples, 3 cabbage, 1 cauliflower, 2 lemons, 5 lettuce, 6 onions, 2 oranges, 3 peaches, 8 pears, 10 peppers, 2 cauliflowers, 32 potatoes, 6 sweet potatoes, 1 tomatoes, 3 plums, 1 cucumbers and 34 grapes.

HAY AND GRAIN.

Receipts.

Pennsylvania Railroad—Five cars of hay, 5 shelled corn, 1 oats and 1 wheat. Baltimore and Ohio Railroad—Two cars of hay.

WHOLESALE PRICES TO RETAILERS.

HAY.

Standard timothy	$20.50@21.50
No. 1 timothy	$21.50@22.00
No. 2 timothy	$18.00@19.00
No. 1 light clover mixed	$19.00@20.00
No. 1 clover mixed	$20.00@21.00
No. 1 clover	$23.00@24.00

STRAW.

Oat	$12.00@12.50
Wheat	$13.50@14.00

YELLOW CORN.

No. 2 shelled	$1.16@1.17
No. 3 shelled	$1.15@1.16

OATS.

No. 2 white	48@49c
No. 3 white	47@48c

PRODUCE.

Beans, hamper	$1.50@2.25
Beets, Texas, bushel	$1.00@1.50
Cabbage, Marietta	.30@.75
Carrots, Texas, bushel	$1.00@1.50
Celery, basket	.65@.75c
Cucumbers, bushel	$1.25@1.50
Eggplant, crate	$1.75@2.00
Lettuce, Iceberg, crate	$5.50@6.00
Mushrooms, basket	.75c@$1.00
Onions, sack	$2.35@2.50
Parsley, barrel	$3.00@4.00
Peas, chip	$1.00@1.50
Peppers, Florida, crate	$1.00@1.50
Potatoes, sack	$2.25@2.50
Sweets, Alabama, hamper	.75c@$1.00
Radishes, basket	.50@.75c
Spinach, bushel	$1.75@2.00
Tomatoes, bushel	$1.00@1.25
Turnips, Ohio, bushel	$1.25

BUTTER AND CHEESE.

Prints	.55@55½c
Tub	.54@54½c
Ohio & Pa.	.50@51c

CHEESE.

N. Y. old full cream	.33@34c
Do new full cream	.29@30c
Longhorns	.28@29c
Impt. Swiss	.52@53c
Do Wiscon.	.41@42c
Swiss, old	20@35
block	.36@37c
Brickstein, 5-lb.	.23@29c
Limburger	.33@34c

GROCERIES.

ROASTED COFFEE.

Arosa, lb	.35c
Fancy Santos, lb	.39c
Golden Rio, lb	.34c
Java, lb	.53c

FLOUR.

Spring wheat, barrel	$9.00
Winter	$9.15
Rye	$7.90

SUGAR.

Cane, granulated, per cwt	$6.35
Do powdered	$6.60
Do cubes	$7.10

RICE.

Extra fancy head, 100-lb bag	.7@9c
Do Blue Nose, fancy, lb	5¾@6c

BEANS.

Navy, fancy, Mich., lb	.13c
Red kidney	.12½c
Cal. lima, lb	.13c

PEAS.

Dried, green, pound	.6¾@7c
Yellow, split, pound	.8¾c
Green, split	.9c

PROVISIONS.

Hams— 14 to 16 lbs	.28c
12 to 14 lbs	.28c
10 to 12 lbs	.29c
Rosevale	.30c
Do skinned	.32c

PORK CUTS.

Loins, 8 to 12 pounds	.36c
Breakfast bacon, 8 to 10 lbs	.30c
Clear, 6 to 8 lbs.	.31c

LARD.

Pure, tierces	.17c
1-pound prints	.20c

PORK SALT MEATS.

Bellies, 20 to 25 pounds	.21c

DRY SALT SMOKED MEATS.

Bellies, 20 to 25 pounds	.24c

BEEF CUTS.

Ribs of beef, native	.27@28c
Do medium	.26@27c
Chucks and shoulders, native	.25c
Do medium	.24c
Long loins, native	.30c
Short loins, native	.35c
Rounds, native	.28@30c

FRUITS.

Lemons, Cal., box	$4.00@6.00
Oranges, Cal., box	$7.00@7.75
Do Fla.	$6.50@7.00
Bananas, bunch	$2.50@3.50
Plums, box	$1.75@2.25
Peaches, bushel	$1.25@2.25
Pineapples, Cuba, box	$3.50@4.25
Cantaloupes, Cal., crate	$2.00@2.50
Apples, domestic, bushel, new	$1.00@1.75
Watermelons, each	.25@40c

POULTRY.

LIVE.

Hens, Leghorns	.19@21c
Do heavy	.27@29c
Broilers, colored, 1928	.40@45c
Do Leghorns	.25@32c
Roosters, lb	.17@18c
Pigeons, pair	.40@50c
Geese, lb	.20@25c
Ducks, lb	.20@25c
Do spring, pound	.28@30c
Turkeys, lb	.30@40c

HOG DRESSED.

Hens, heavy, pound	.33@34c
Broilers, 1928	.45@53c
Squabs, Jumbo, dozen	$10.00@11.00
do com	$5.00@7.00

EGGS.

Nearby select, Henry, white, fresh	.43@44c
Western, select	.38@39c
Brown, fresh, selected	.39@40c
Current receipts	.35@36c

Death Notices 1

CAVANAUGH—On Tuesday, October 2, 1928, at 12:30 noon, ELLEN DOWNEY CAVANAUGH, beloved wife of the late John Cavanaugh. Funeral from the family home, 6 Woodville avenue, Twentieth Ward, on Friday, October 5, at 8:30 a. m. Requiem mass at St. James' Church at 9 o'clock. Friends invited.

CARR—Suddenly on Tuesday, October 2, at 10 a. m., at the home of his sister, Mrs. M. P. Riley, 1705 Laporte street, MICHAEL J. CARR. Requiem high mass at Corpus Christi Church, Friday, October 5, at 9 a. m.

CLITES—On Tuesday, October 2, 1928, at 7:50 p. m., RUTH KELLY CLITES, daughter of Mrs. Walter F. Jones (nee Fowers). Funeral services at the chapel of L. P. Smith, 1707 Brighton road, North Side, on Friday, October 5, at 2:30 p. m. Friends are invited. Interment private.

FLENNIKEN—In hospital in Buffalo, N. Y., Saturday evening, September 29, JAMES HALETON FLENNIKEN, of McKeesport, Pa., and Lorain, O. Funeral from his father's home, "The Halfton," Chautauqua, New York, on Wednesday, October 3. Interment at Chautauqua. He is survived by his father, James C. Flenniken; two brothers: Geo. E. of Lorain, O., and Clifton W. Flenniken, Hamburg, N. Y.

GARVER—On Wednesday, October 3, 1928, at 10:20 p. m., JOHN E. GARVER, beloved husband of Barbara E. Garver (nee Saxman), aged 74 years. Funeral from his late residence, 1711 Brighton road, North Side, on Saturday, October 6, 1928, at 2:30 o'clock. Friends of the family are respectfully invited to attend. Interment private later.

GASTON—At Morgantown, W. Va., October 3, 1928, William Longeay Gaston, son of Maj. James M. and Matilda Ensell Gaston, in his 68th year. Interment 11 a. m. Friday, October 5, at Mingo Cemetery, Washington, Pa., Charlerol car line.

GROVE—Suddenly, on Thursday, October 4, 1928, at 2:30 a. m., JOHN WILLIAMSON, aged 69 years, at his late home, Iroquois Apartments. Funeral services at the residence of his son, Robert E. Grove, 116 Gladstone road, Squirrel Hill, on Saturday afternoon at 2:30. Please omit flowers.

HOLDSHIP—Suddenly, on Wednesday, October 3, 1928, at 1:30 p. m., GEORGE IRWIN HOLDSHIP. Funeral services at his late residence, 1175 Murray Hill avenue, Tuesday afternoon, October 5, at 2:30 o'clock. Interment private.

KAVANAUGH—On Tuesday, October 2, 1928, at 4:30 a. m., JOHN F. KAVANAUGH, son of Margaret McHale Kavanaugh and the late John Kavanaugh. Funeral from the family home, 4303 Davison street, Lawrenceville, Friday, October 5, at 8:30 a. m. High mass of requiem at St. Mary's Church, Forty-sixth street, at 9 o'clock. Friends invited.

KELLY—On Thursday, October 2, at 9:45 p. m., JOSEPH KELLY, husband of Sarah Kelly. Funeral from his late home, 90 Kingston avenue, Crafton, Pa., on Saturday, October 6, at 8:30 a. m. Requiem high mass at St. Philip's Church, Crafton, Pa., at 9 o'clock. Friends invited. Interment in St. Philip's Cemetery.

KIRNER—On Thursday, October 4, 1928, at 2:15 a. m., SUSAN B. KIRNER (nee Munch), wife of the late Francis M. Kirner. Funeral from family home, 232 South Mathilda street, on Saturday, October 6, at 9:30 a. m. Solemn high mass at St. Joseph Church at 10 a. m. Friends of the family are invited. (Newark, O. papers please copy.)

M'ROBERTS—On Sunday, September 30, 1928, at Detroit, Mich., JAMES M. M'ROBERTS, beloved husband of Mildred Kirsch and son of William and Martha May McRoberts. Remains at Edward B. Laughlin Funeral Home, Castle Shannon blvd., Castle Shannon, where private services will be held on Friday, October 5, at 2:30 p. m.

MILES—Suddenly, on Wednesday, October 3, 1928, at 10 a. m., CHARLES A. MILES, aged 49 years. Funeral from the family home, 110 Card avenue, Wilmerding, Pa., on Saturday, October 6, at 8:30 a. m. Requiem high mass at St. Aloysius R. C. Church at 9 a. m. Interment in Braddock Catholic Cemetery.

NAUGHTON—At the home of his daughter, Mrs. Eugene S. McGarvey, 5626 Phillips avenue, Squirrel Hill, on Tuesday, October 2, JAMES P. NAUGHTON, husband of the late Winnifred O'Donnell Naughton. Funeral from St. Mary Magdalene R. C. Church, Homestead, Pa., Friday, October 5, 1928, at 9 a. m. Interment in St. Mary's Cemetery.

OBERNAUER—On Wednesday, October 3, 1928, at 10 a. m., at Mercy Hospital, BERTHA OBERNAUER (nee Dinch), beloved wife of Herman Obernauer, in her 62nd year. Funeral from her late residence, 1234 Denniston avenue, Squirrel Hill, on Friday, October 5, at 2 p. m. Interment at West View Cemetery. Please omit flowers. (Dayton, O., San Antonio, Tex., and St. Petersburg, Fla., papers please copy.)

PURVIS—On Wednesday, October 3, 1928, at 1:20 a. m., MORTON A., beloved husband of Jeanette A. Nichols Purvis. Funeral service at his late residence, 3555 California avenue, North Side, on Friday at 2:30 p. m. Friends are invited.

RAFFERTY—Suddenly, at Loraine, O., on Monday, October 1, 1928, PATRICK RAFFERTY, brother of Michael, Thomas, John and Nellie, all of Pittsburgh, and son of Daniel and Mary Rafferty, of County Galway, Ireland. Funeral on Friday, October 5, at 8:30 a. m. Solemn high mass of requiem at Church of Epiphany at 9 a. m. Friends invited.

SCHAEFER—At Cincinnati, O., on Wednesday, October 3, 1928, MATTHEW S. SCHAEFER, son of the late Henry and Augusta Schaefer, aged 57 years. Formerly of the South Side. Brother of Benjamin Schaefer of Cincinnati, Charles Schafer of Newport and Harry S. Schaefer of Jeannette. Remains will arrive Thursday at noon at the Funeral Home of John F. Semmelrock, 913 Sarah street, South Side, Pittsburgh, via Carson or Carrick car to Eighteenth street. Funeral, Friday at 2 p. m. Friends of the family and members of Leesdale Council F. P. A. and Excelsior Club are respectfully invited. Interment in South Side Cemetery.

SULLIVAN—On Tuesday, October 2, 1928, WILLIAM SULLIVAN, son of the late Thomas and Catherine Sullivan and brother of Mrs. Catherine McAdams. Funeral from Jerry F. O'Shea's funeral home, 4064 Penn avenue, at Main street, on Saturday, October 6, at 8:30 a. m. High mass of requiem at St. Mary's Church, Forty-sixth street, at 9 o'clock.

WAHL—On Wednesday, October 3, 1928, at 9 a. m., Mrs. ROSE WAHL, mother of George C. Wahl, D. Agnes Wahl and Mrs. Wallace H. Dunn, aged 71 years. Remains will rest at the home of her daughter, Mrs. Wallace H. Dunn, 106 South Fairmount avenue, until Saturday morning. Services in the Episcopal Church, Meadville, Pa., Saturday afternoon at 2:30 o'clock.

WOELFEL—Rev. Father Louis M. J. Woelfel, LL. D., pastor of St. Martin's Church, West End, died Tuesday, October 2, 1928, at 7 a. m., at St. Martin Rectory, 162 Steuben street, aged 71 years, 7 months. Funeral services on Saturday morning. Office of the dead on Saturday, October 6, at 9:30 a. m. Remains will lie in state in the church from Friday, October 5, at 10 a. m. until the burial. Please omit flowers. Holy masses preferred. (New York City, Brooklyn, N. Y., Huntingdon, Altoona and Johnstown, Pa., papers please copy.)

Notices 1-A

THE members of Stuckrath Lodge, No. 430, F. & A. M., will meet in North Side Masonic Hall, Friday afternoon, October 5, at 1:45 sharp, to attend the funeral of our late brother, Morton A. Purvis. Members of sister lodges are cordially invited to attend. By order of the W. M.
E. REBELE, Sec'y.

Pittsburgh Sun-Telegraph
Evening and Sunday Morning

PUBLICATION BUILDING,
GAZETTE SQUARE,
PITTSBURGH, PA.

DOWNTOWN OFFICE,
WANT AD CORNER,
FIFTH AVE. AND MARKET.

Telephone Grant 5400
For Classified Ads Only.
All Other Departments Grant 6500.

Transient Rates per line for Classified Advertising:

Daily or Sunday

One or two times.....25 Cents
3 to 6 consecutive times.....25 Cents
7 to 29 consecutive times.....22 Cents
30 or more consecutive times.....20 Cents

Card of thanks, church announcements, deaths, memoriams, birth and marriage notices, 30 cents per line.

If replies to advertisements have to be mailed (outside of the city only) send 10c for postage.

Telephone or oral orders to discontinue or change "Till Forbid" advertisements should be confirmed by writing.

The Sun-Telegraph will not be responsible for more than one incorrect insertion of any advertisement ordered for more than one time.

Advertisers should ask for and retain receipts of payment of classified ads, as mistakes cannot be rectified without them.

The publisher reserves the right to reject any advertising deemed objectionable.

Lost and Found 2

BRACELET with stones, lost either East Liberty or Edgewood, Saturday night; valuable only to owner, gift of deceased husband; reward. Montrose 2262

DOG—Female hound, 5 mo., brown face, black, white body, lost Fri. eve., Ardmore blvd. or Braddock rd.; rew. HR 4981-J.

FOX terriers—Two wire haired, lost, 4 months old, puppies, one white with sore above left eye; other black and white, name Spike and Trigger. Reward. Mayflower 7346.

HOWARD WATCH—Lost Sunday; inscription on inside of case, from father to Paul. Reward. Hazel 4613.

LOST—Pekinese dog (male), sick girl's pet. Sunday night at North Side Market. Reward for information leading to recovery of dog. Atlantic 4092; Sterling 1705-J.

LOST near Bigelow blvd. and Center ave., Scotch terrier; brindle; answers to name of Bobby; Scotch plaid collar; reward. 4339 Schenley Farms Terrace, May. 1250.

LOST—Tortoise shell glasses, brown leather case, optician's name under flap. Tuesday eve., between Fifth ave. and Jos. Horne's. Reward. Atlantic 5870.

LOST—Sum of money between Boydhill and First st. on Middle ave., Wilmerding, Pa.; reward. Valley 603-M.

LOST female German police dog. License 21171 on collar; September 27; reward. Lafayette 0113-W.

LOST—Year-old police dog. Allegheny County License 4788. Reward. Sewickley 1532.

SMALL pomeranian dog, light brown, about 4½ pounds; reward offered. Thomas M. Marshall, 5810 Murray Hill place, Mayflower 5555.

SUITCASE—Lost containing $40, yellow leather; reward. Grant 6540-M.

TARPAULIN for large truck lost Lincoln Ave. district. Reward. Mayflower 4760.

FOUND ON STREET CARS.
MONDAY, OCTOBER 1.
Purse, route 48.
Card case, route 42.
TUESDAY, OCTOBER 2.
Tax receipt, route 88.
Necklace, route 60.
Purse, route 19.
Information concerning these articles may be had by calling Pittsburgh Railways Co., Lost Dept. Grant 7450. Ask for Extension 148.

Bus Transportation 3-B

YELLOWAY—Pioneer system motor stages is the only cross-continent line under one ownership and management; parlor cars with individual reclining chairs; coast-to-coast or interstate cities; low fares, courteous, dependable service. We are bonded, insured, legal carriers. Depot 113 Ninth st. Atlantic 7494.

Male Help Wanted 4

ALL CHRISTMAS CARDS

You can make success obtaining orders for Personal and Business Christmas Cards in your spare time. Will show how to earn $35-$50 per week. Highest commission 50%, and most attractive samples on the U. S. A. Our co-operation means positive success starting now. Write for details. W. N. Toothill Co., 325 Madison, Chicago.

AVIATION

IF you are free to travel, and are serious minded, Aviation hold a wonderful opportunity for you. The demand for trained men is increasing daily. File your application at once in order to insure your admission to the winter training class. Employment service rendered if necessary. Do not come in unless you mean business. Chicago Aeronautical Service, Inc., 608 Keystone Bldg., 324 Fourth Ave. Office hours 9 a. m. to 9 p. m.

Male Help Wanted 4

CLOTHING SALESMEN

The Hamilton Tailor Co.'s proposition has attracted many real men, both with and without experience in our line. Men from all walks of life have qualified. Why? Because we paint no glorified pictures. We lay our cards on the table. You may judge for yourself. Come up and see us.
604 Chamber of Commerce Bldg.

CANVASSERS—(5) Neat appearing intelligent men. Apply to Circulation Department, Sun-Telegraph, ask for Mr. Marks.

CABINET MAKERS WANTED FOR STORE FIXTURES. W. B. McLEAN MFG. CO., 729 HERRON AVE.

CREW managers and magazine men wanted to sell our magazines in the old clubbing plan with more liberal commission, bonus and salary. Real opportunity for live wires. J. B. Clarke, 5100 Jenkins Arcade, Pittsburgh, Pa.

EUGENE S. REILLY & COMPANY desires the services of three able real estate salesmen. A very attractive proposition awaits the man of ability. Apply in person at 430-432 FOURTH AVENUE.

ROSENBAUM'S
REQUIRE THE SERVICES OF
Experienced Carpet and Linoleum Layers.
Apply at once Superintendent's Office, Liberty Ave. Balcony.

POSITIONS OPEN

for expert weatherstrip installers and salesmen. By taking short course we prepare you for these positions. School opens October 1. Prepare yourself now. Why be out of work?
THE VICTOR INSTITUTE,
112 Federal St.

REAL estate salesmen wanted: north borough section; must have automobile and furnish references. Call Linden 4134.

Sheet Metal Die Makers
Tool Makers
Tool and Die Designers
Tool Lathe Operators.
BEST OF WAGES, STEADY WORK.
HANNA EMPLOYMENT,
433 SECOND AVE.

SALESMAN for Western Penna. & West Virginia to solicit business on our new selling plan. Salary, commissions and bonuses. Mr. Hayes, 5100 Jenkins Arcade.

THE MAN we want is now employed by a company or corporation in Western Pennsylvania or anywhere in the tri-state district in a capacity bringing him in contact with others without interfering with his present connections; we are in position to greatly increase his earnings as well as improve his social and financial prestige; give all details age, business connections, residence or business phone in first letter. Information strictly confidential, N 250, Sun-Telegraph.

Unusual Opportunity

For (3) men with neat appearance, not over 35, and having a car, or one can be secured, to represent national organization selling nationally advertised staple lines to established customers in Pittsburgh and surrounding territories. See Mr. Perry at 5934 Broad st., E. E., before noon.

WORTH WHILE POSITION

Can be had by taking a short course in Mechanical Dentistry. Day and night classes for men and women. Why be in the jobless class? PGH. MECHANICAL DENTAL SCHOOL, Blackstone Bldg., 345 Fifth ave. At. 0353

$10.00 a week extra. No selling; no canvassing. Write X 195, Sun-Telegraph.

Male Help Special 5

MONEY FOR YOU AT HOME—Men and women can earn $15 to $25 a week in spare time writing showcards; no canvassing or soliciting; we instruct you and supply you with work; write today. The Menhenitt Company, Limited, 129 Dominion Bldg., Toronto, Can.

Female Help Wanted 6

ALL CHRISTMAS CARDS

Ladies earn $25-$50 weekly spare time, showing Personal Christmas Cards to friends and others. 50% comm. Samples free. Our co-operation means success. Write for details. W. N. Toothill Co., 325 Madison, Chicago.

ROSENBAUM'S
REQUIRE THE SERVICES OF
Experienced Elevator Operators.
Those with department store experience preferred.
Apply at once Superintendent's Office, Liberty Ave. Balcony.

EX-TEACHER, unencumbered, interested in business career; teaching experience valuable asset; capable to assume responsibilities; good salary. Write T 141, Sun-Telegraph.

OPPORTUNITY for constructive work based on service to children; position demands educational background and high type of personality; age 27-50; unusual financial possibilities. Write R 141, Sun-Telegraph.

WANTED—Girl to learn the fur trade. Excellent opportunity. Must be good sewer. Apply Mr. Coo, Furrier, third floor, Jenkins Arcade.

WANTED governess for 2 children, 6 and 8 years; English preferred; give experience, references and salary expected. Address P 141, Sun-Telegraph.

WANTED experienced white nurse for child, 7 years old. City references required. Write Box 347, Sewickley, Pa.

WANTED—Experienced white waitress for private residence. Write S 190, Sun-Telegraph.

Female Help Special 7

FRENCH BEAUTY TRAINING. Most reasonable courses in the state. LA MADEMOISELLE, Grant 7861, 305 7th ave., cor. Smithfield.

MONEY FOR YOU AT HOME—Girls and women can earn $15 to $25 a week in spare time writing showcards; no canvassing or soliciting; we instruct you and supply you with work. Write today. The Menhenitt Company, Limited, 64 Dominion bldg., Toronto, Can.

Agents Wanted 9

WANTED! Ambitious, industrious person to introduce and supply the demand for Rawleigh Household Products in Pittsburgh, and other nearby localities. Make sales of $150 to $600 a month or more. Rawleigh Methods get business everywhere. No selling experience required. We supply Products, Sales and Advertising Literature and Service Methods—everything you need. Profits increase every month. Lowest prices; best values; quick, economical service from nearby branch at Chester, Pa. W. T. Rawleigh Co., Dept. PN 11122, Freeport, Ill.

Situations Wtd., Male 10

BOY, 16, would like to drive car for salesman. Has had 3 years experience driving. Call Glassport 158-M.

BOY 17 yrs. would like to learn trade. Louis Kranz, Jr., 20 Harlan ave., N. S. Ce. 9888

CHAUFFEUR, white, 29, reliable, sober, ex., needs work; best ref. Laf. 0113-W.

EXPERIENCED col. man and wife want care of apt. bldg.; reference. MA. 7461.

EXPERIENCED car washer, colored, wants work, can drive. Call Fairfax 6179.

MAN, sober, reliable, 26, desires work of any kind; driver's license; good reference. Write T 190, Sun-Telegraph.

MARRIED man, age 31, wide experience, reference and bond if required, desires position with opportunity for advancement. Write W 195, Sun-Telegraph.

SHORT ORDER cook wants work home, hotel, restaurant; references. Hiland 1206-R.

WHITE MAN wishes truck driving, chauffeur or handy man job. City references FA. 0615.

Situations Wtd., Female 11

A-1 SECRETARY-stenographer capable of taking entire charge of office, desires position; best references as to character and ability. P 350, Sun-Telegraph.

A COLORED woman desires work by the day or part time. Call Mayflower 1794. Ask for Mrs. Thomas.

CHAUFFEUR—Colored girl wishes position. 128 Mayflower st. Hiland 5719.

CLEANING—Or washing by day; will take in washing; reference. Atlantic 4290.

COLORED woman wants washing to do at home; reference. Montrose 0692.

Transfer & Storage 19

FURNITURE STORAGE
FIREPROOF WAREHOUSES.
Long and Short Distance Moving
HAUGH & KEENAN
STORAGE & TRANSFER CO.,
Center & Euclid Aves. Montrose 6700.

Situations Wtd., Female 11

COL. GIRL WANTS WORK AFTER SCHOOL; REF. HILAND 4455-R.

COLORED LADY WANTS WORK, DAY OR WEEK. LAFAYETTE 3567.

COLORED woman wants 3 hours daily or day work; no Sunday. Hiland 6833-R.

COLORED lady, washing, ironing or cleaning by day. Mayflower 8668.

COOKS, chambermaids, gen. houseworkers exp., ref., needs work. FR 10244.

DAYS work——Wanted by experienced woman, city reference. Grant 5333-J.

DAY WORK, LAUNDRY OR CLEANING; REFERENCES. HILAND 6284-R.

EXPERIENCED young woman wants day-work of any kind or part time work. Hemlock 2268.

EXP. col. lady, cleaning or small washings to take home. N. S. Fairfax 6179.

EXPERIENCED colored lady, laundry or cleaning by day. Grant 3933-J.

EXPERIENCED laundress, reference, wants work to take home. Franklin 7661-J.

EXPERIENCED col. lady wants laundry work by day; reference. Fisk 1587-J.

EXPERIENCED col. girl; cleaning or ironing by day; ref. Mayflower 6766.

EXP. colored girl wants work by week, day or part time. Hiland 6720-J.

FAMILY washing, will call for and deliver. Hiland 0773-J.

FIRST-CLASS LAUNDRESS wants day work or cleaning; ref. Montrose 1793.

Laundress—Men and women cleaners, day workers, housegirls, cooks, janitors. Phone Atlantic 2787.

LAUNDRY taken home, called for, delivered; work guaranteed. Hi. 4571.

MARRIED Col., part time day work or gen. housework; ref. Grant 2409-W.

MRS. ROGERS WILL TAKE LAUNDRY AT HOME. SCHENLEY 4016.

NEAT colored, part time general housework, widower's home. Hiland 0816.

PLAIN serving, altering or assisting with teas, luncheon, etc. Hiland 7882-R.

REFINED laundress with references wants washing to take home. Franklin 7661-J.

RELIABLE lady wants students' laundry to take home. Mrs. Williams. MO 9066.

SMALL washings to take home by colored woman. Hiland 6724-J.

TRAVELING companion, nurse for couple or invalid; young, refined German woman; graduate of German hospital pref.; Calif., Florida or European countries; best of ref. Grant 0448. Car. 1640-M.

WANTED position as maid for bachelor and wife. Write L. D., Monessen st.

WASHING to take home by colored woman; good work; references. Franklin 8875.

WHITE LADY—Light work of any kind; no laundry; home nights. HI 2740-M.

YOUNG GIRL wants typing to do at home. Carrick 0896-W.

YOUNG neat, colored girl desires chambermaid work; ref. Franklin 9271-J.

YOUNG LADY, 25, wishes any kind day work. Lehigh 0167-M, ask for Ann.

Sale, Business Opportun., 12

BARBER SHOP—Est. 14 years; sell on account of death in family. 936 Island ave., McKees Rocks. Federal 0472-J.

CONFECTIONERY, lunch cntr., cor. loca. Selling acct. other busi. 2133 Carson st.

CONFECTIONERY store on corner, good bus. 1133 Progress st., N. S. CE. 9292.

FRUIT MARKET—Only 1 in town; wonderful location, good opportunity; good lease. Valley 1908. Write F 267, Sun-Telegraph.

MEAT market-grocery, sale or rent; stocks, fixtures, ice machine. Fairfax 872-R.

MONEY MAKING meat and groc.; $3,000. Wishire, Reuben Bldg., McKeesport.

NEWSPAPER route in Pittsburgh district worthy of your investigation. Call Carnegie 2-7 7. Daily between 7 and 8 o'clock. Sundays between 12 and 7.

OWING to death of my wife must sacrifice furnishings of my 8-room house and transfer lease; everything modern; would make fine rooming house; price $500. Call Hiland 6312 or write Z 195, Sun-Telegraph.

PRESSING & CLEANING SHOP—Selling account illness; estab. trade. May. 3028.

RESTAURANT for sale, good location. 1609 Penn ave. Grant 9472.

ROOMING HOUSE—Oakland dist.; 8 rms. all filled; best location in city; excellent furniture; cash only. Schenley 3567.

Wanted, Business 14

WEATHERSTRIP

YOUR WINDOWS AND DOORS THE VICTOR WAY. OVER 6,000 SATISFIED CUSTOMERS IN PITTSBURGH DISTRICT. CASH OR CONVENIENT TERMS. PHONE FAIRFAX 0192 FOR FREE ESTIMATE.
The Pittsburgh Victor Weatherstrip Co.,
112 FEDERAL ST., N. S.

WINDOW SHADES

Cleaned like new. Acme process. FA 7730.

HOOK RUGS made to order reasonably. Lehigh 1611.

PAPER and hanging, $7.50 room up; new fall paper. Call Paul, Montrose 5126.

WIRING—Eight outlets and fixtures, $65; inspection guaranteed. Cedar 1766-J.

PAPER and hanging, $6 room; painting and patch plastering. Franklin 9491-J.

PLASTERING, cement work, paperhanging. Holmes, Mayflower 7185.

WIRING—Six outlets, $38 in BX; registered electrician. Carrick 0545.

PLASTERING—New and repair, all kinds any place. Lafayette 5337.

Dressmaking 15

DRESSMAKING—Coats, suits and dresses; prices reasonable. Montrose 8639.

School & Instructions 16

68th YEAR.
CURRY COLLEGE
Penn and Stanwix St. Atlantic 3069.
Day and evening sessions.

DANCING
Taught in private home by accomplished dancer. Reasonable. Hiland 8473.

FRENCH, Spanish, Italian; conversational lessons, $1; at residence, $1.50. Phone Sterling 1768-J.

MEN—Become firemen, brakemen, colored train or sleeping car porters; experience unnecessary; $150-$250 monthly; good roads. Write Inter. Ry., Dept. 66, Indianpolis, Ind.

VOICE TRAINING. Mme. Tchirkow Studio. MA. 0868.

Personals 18

PEN DOCTOR
Does It Scratch—Perhaps It Leaks? Fountain Pens Repaired while you wait. HUHN PEN CO., 509 Market st.

GENTLEMAN driving this week to Palm Beach, Fla., in Packard car

FOR RENT
East End 40

SQUIRREL HILL DISTRICT.
4113 Lydia st., 4 rooms, bath, elec... $40
4130 Delevan st., 5 rooms, bath, elec... 50
928 Lilac st., 5 rooms, sun parlor, coal furnace, beautiful yard, rent... 70
SAMUEL W. BLACK CO.,
503 Farmers Bank Bldg.

ATLANTIC AVE. DIST.—6-room house, bath, electric, reception hall, $55; 5-room house, bath, electric, $43; 4-room house, bath, elec., $38; 4-room duplex, bath, elec., $30; 1 month free. Lando, 331 Fourth ave. Room 504. Court 4487.

$57.50 Siebert st., mod. duplex, new.
28.00 Kincaid st., small brick (rear).
20.00 Chislett st., 4 rms., house (rear).
Other vacant houses & apts.
SIEBERT & GERHEIM,
5104 Penn Ave. Montrose 5762.

WILK., 616 HAMPTON ST.—New 5 rooms, hardwood floors, tile bath; 1 month free; rent $75. Hiland 5615 or Franklin 6252.

RIDGEVILLE ST.
$85— Small house of 6 rooms and bath in fine condition; living room type.
r. G. Conley & Co. Hiland 7070.

POINT BREEZE DIST.—New stone house, 6 rooms, breakfast rm., pantry, h. w. floors, garage; reasonable. FR. 3541.

The above house heated with AMERICAN RADIATOR EQUIPMENT.

ATTRACTIVE party-wall house, 6 rooms, bath, idy. nr. Linden School; 75, 76 cars & bus; exceptional value. MO. 4090.

EAST END duplex, 5 rooms, first floor duplex, convenient location, $50; garage optional $10. Mayflower 2977.

STANTON AVE.—7-room house, hardwood floors, hot water heat, shower bath; garage, $95. Hiland 2231-J.

The above house is heated with AMERICAN RADIATOR EQUIPMENT.

SCHENLEY HTS.—5-room duplex, strictly mod.; nr. Pitt. $405 Iowa st. MA. 7222.

The above duplex heated with AMERICAN RADIATOR EQUIPMENT.

BEELER ST., Sq. Hill—7-rm. house; mod.; furnished or unfurnished. MA. 6483.

E. E.—Modern, 8 rooms, bath $60. Inquire 149 Reiter st. Hiland 2253.

E. E.—6 rms., bath, gas, elec., furnace, front & rear porches. Montrose 1119.

North Side 41

COLORED—6-room house, bath, elec., $30; 4-room house, $20; 3 rooms, $15. Call for rent list. 1st month free. Lando, 331 Fourth ave., Room 504. Court 4487.

SUPERIOR AVE.—5-room house, bath, electric, $42.50; 5-room house, bath, electric, $40. One month free. Lando, 331 Fourth ave., Room 504. Court 4487.

BEAVER AVE.—Mod., 7 rms., bath, ldy., papered and painted, $47.50. CE. 8860.

South Hills 42

MODERN, nearly new 5-room brick; paved street on bus line, near Dormont Park; nice, clean location; $48. Lehigh 1995-R.

SOUTH HILLS—8-room house, lot 90x100; rent $55; 10 minutes to city. 352 Lamarido st.

Store Rooms 46

STORE ROOM.
Small room, 19x29, in Granite Bldg., Sixth ave., and Wood st., opposite McCreery's, excellent for women's hosiery, lingerie, millinery, novelty, jewelry or beauty parlor. Terms lease, immediate possession.
E. E. WERTHEIMER CO.,
505 Oliver Bldg. Atlantic 9755.

Business Properties 47

12,000 SQUARE FEET.
FIREPROOF BUILDING ON LIBERTY AVE., NEAR BAUM BLVD. SUITABLE FOR GARAGE OR LIGHT MANUFACTURING. SCHENLEY 3272.

Offices & Desk Room 50

CHOICE cheerful offices, complete service; moderate rental. Atlantic 4800.

Wanted to Rent 56

BRIGHTON rd. and Benton ave. dist.—2 rooms, private bath. Lafayette 1819.

FOR SALE
City & Suburban Houses 60

Insurance is a comparatively modern means of protection. Title insurance is a very modern method of protecting capital. It is the only safeguard against the dangers which modern conditions have developed. It is perpetual protection against any kind of title trouble that may ever come to light.
Ask for POTTER TITLE BOOKLET with sample policy and schedule of rates.
Potter Title and Mortgage Guarantee Company
Fourth and Grant—Pittsburgh, Pa.
Represented Pgh. Real Estate Board.

THE home equipped with an AMERICAN RADIATOR HEATING System is your guarantee of 70 degrees springtime warmth in every room. Be sure of your heat.

$500 CASH, BAL. $50 MO.
$6,500. REDUCED FROM $7,600.
Lovely brick and kellastone 6 cheerful rooms, bath, laundry, furnace, automatic water heater, paved street and alley; garage; this is a buy you can't duplicate; also bargains in Brookline, Beechview and Dormont.
HENRY E. WEIL,
2535 West Liberty Ave. Le. 8225, Laf. 3072

WILKINSBURG
Brick home of 6 rooms, tile bath, hardwood floors, guest linen and broom closets, laundry, coal furnace, 2-car cement block garage. Price $11,800. Terms $1,000 cash, $75 monthly. Atlantic 3190.

$500-$750-$1,000 CASH.
New South Hills homes; $6,500 to $18,000; all sections; Mt. Lebanon, Dormont, Brookline, Overbrook; monthly payments $55 to $150.
F. J. BREEN,
LEHIGH 7676. 639 WASHINGTON RD.

NEW ALL-BRICK.
A well constructed home of 6 rooms, hall type, bath, furnace, coal cellar, hardwood floors, very large unfinished third floor; 10 minutes to city; price $8,000; very liberal terms. Call Lafayette 0120.

A REAL BUY.
Frame house 6 rooms, hall, bath, electric; very nice lot nearly level; just reduced $1,000; only $5,500; terms. Call Laf. 0120.

EDGEWOOD ACRES—10 rms., mod. semi-bungalow arranged for 2 families; fruit trees, chickens. Owner's home; will take second mort. $13,000. Franklin 8111-M.

EDGEWOOD ACRES—Six rooms, tile bath, hardwood floors, concrete block garage, lot 60x100; $9,500. McClelland, Franklin 4188.

VILSACK bargain, 6-room brick and shingle bungalow, bath, level lot, 60x182; $10,500. Glenshaw 285-J. Butler Pike.

EDGEWOOD, 10-rm., solid brick, good cond. Handy. $10,000. Franklin 6042-R.

SHERIDAN—New home, level lot 34x100; $2,500 cash, bal. paymts. Walnut 3746-R.

SWISSVALE—8 rm. house, nr. car line and R. R. stations; $8,500. Franklin 4822-R.

MODERN 7-room country home; 6½ a.; hot-water heat. Perrysville 224-W.

North Side Houses 62

FORCED TO SELL ACCOUNT LEAVING CITY, 6-ROOM MOD. HOME; GAR.; MAKE OFFER. LINDEN 6294-R.

IF YOU have property to sell, located on the NORTH SIDE and ADJOINING DISTRICTS that you want to sell at a reasonable price place it with
L. P. SCHAEFER.
And watch results.
737 E. Ohio St. Cedar 2025.

PERRYSVILLE Dist., 6 rms., bath, 2 lots, 1 square cars; $8,500. Cedar 2294 J.

Dormont, Mt. Lebanon 63

MISSION HILLS BARGAIN
New English type all brick, six rooms, colored tile bath, garage, breakfast nook, fireplace, large lot, beautifully landscaped. Price $15,500. Reasonable terms can be arranged. Call Owner, Atlantic 0174.

MT. LEBANON SPECIAL.
New 6-room house and garage, tile bath, hot-water heat, built-in features, level lot, wonderful location. A real buy at $10,500.00. Cash $1,000 and balance on terms. Write K-144, Sun-Telegraph.

HERE!! $10,500. Mt. Lebanon; new English type home, 6 large rooms, tile bath, HOT WATER HEAT, large porch, garage, level lot, near school. GEO. H. DUNN, 692 Washington Rd. Lehigh 7768.

Above house heated with AMERICAN RADIATOR EQUIPMENT.

Knoxville, Brentwood 66

ST. JOSEPH ST., Mt. Oliver—6-rm. frame, modern, separate meters; arranged for 2 fam.; ext.; corner lot; $7,500. Wal. 2207-R

FOR SALE
East End Houses 61

42,500
WOODLAND ROAD DIST.
Handsome living-room design residence, enclosed sun parlor, Porte-cochere, four bed rooms, two baths, housemaid's sink, etc., second floor; 3 rooms and bath third floor. Garage (or two cars and man's apartment. Large lot fully planted.
O. R. MINNEMEYER,
918 Farmers Bank Bldg.

Sale.
Good opportunity to buy
at low price.
Dwlg. house, 12 rs., hot water heat.
Kentucky Ave.
Large lot. Early poss. Terms.
COMMONWEALTH REAL ESTATE CO.,
Commonwealth Bldg., Fourth Ave.

HIGHLAND DISTRICT BARGAIN.
Reduced from $20,000 to $16,500. New brick, 7 rooms, 2 baths, breakfast nook, hardwood floors, hot water heat. Lot 33x110 ft. to alley. 5802 Callowhill st. nr. Bird st.
A. O. PYLE, Phone Montrose 0826.

SQ. HILL BARGAIN. $9,750.
New modern brick and shingle home, 6 rooms and tile bath, hardwood floors throughout, hot water heat, garage; nice lot; $500 cash payment, balance like rent.
SAMUEL W. BLACK,
503 Farmers Bank Bldg.

LINCOLN AVE., 1530—7-ROOM BRICK HOUSE, GARAGE. HILAND 0278-R.

The above house heated with AMERICAN RADIATOR EQUIPMENT.

SQ. HILLS, 6-rm. brick veneer; tile bath; garages. $7,300. Hazel 6261-M.

WILKINS AVE., nr. St. Bede's Church, 6 rms., $15,000. Hazel 3515-R. Court 8911.

The above house heated with AMERICAN RADIATOR EQUIPMENT.

REGENT SQ. 10-rm. brick, modern; lot 50x120; handy, bargain. Franklin 4181-R.

NEW 6-room all brick modern home at right price. Builder, Montrose 3751.

Beechview, Brookline 64

$500 CASH, $500.
Will buy a very desirable Brookline home of 5 rooms, bath, coal cellar, coal furnace, nice level lot; in A-1 condition; erms that will amaze you; price $5,500.
SMITH & MOTT,
454 Brookline Blvd. Lehigh 1500.

Crafton, Ingram 67

Nothing Down—$65 Per Mo.
7 rooms, bath, new furnace.
CRAFTON—$8,250.
6 rooms, tile bath, garage, near cars.
$400 CASH—$65 PER MO.
7 rooms, bath, lot 50x160; excellent view.
NEW DUTCH COLONIAL.
7 rooms, colored tile bath, electric dishwasher, hot water heat, incinerator, concrete porch 12x35 ft., garage; lot planted in shrubbery near trains and schools; will sacrifice for quick sale or may consider your old home as part payment.
Gallagher Bros., Crafton,
Densmore and Noble ave. Walnut 3000.

Bellevue, West View 68

Bellevue Sacrifice, $7,700.
Brick and shingle, 6 rooms, 2 finished attic rooms, bath, furnace, laundry, 4-car garage; ½ block from car line. Forced to sell. Call Linden 1385.

C. W. CLARK, REALTOR,
239 LINCOLN AVE., BELLEVUE, PA.

WEST VIEW bargains—New brick, 6 rooms, bath, paved street; lot 40x150; 1 minute to cars; bargain at $9,000. New brick of 6 rooms, attic, tile bath, hardwood floors, built-in features, hot water heat, tile roof, garage, paved street; price $10,500.
D. M. SIMON,
440 Perrysville Ave. West View 1081.

The above house heated with AMERICAN RADIATOR EQUIPMENT.

A HOME LIKE RENT
No cash down, no interest, 5 rooms, bath, laundry, furnace, hardwood floors throughout; ready October 20; $57 per month. See owner at lot, 524 Madison ave., or Meade ave., Bellevue.

WEST VIEW beautiful duplex, 4 rooms, tile bath, 1st floor, 5 rooms, tile bath, 2nd; every convenience; lot 45x120; paved street; owner leaving city on account of ill health; $14,500; $3,000 cash needed.
D. M. Simon, West View 1081.

WEST VIEW bargain, fine home of 6 rms., bath, finished attic, garage; nice lot 40x120. Paved street; handy cars, etc. Owner will sacrifice for quick sale. West View 1837.

BELLEVUE—Six rms., brick-shingle bungalow, tile bath, attic, built-in features, corner lot, near Lincoln ave. Owner, LI 8927.

The above house heated with AMERICAN RADIATOR EQUIPMENT.

Nr. HIGHLAND COUNTRY CLUB.
Amherst ave., 6 rm. brick, break. nk., tile bath, garage; bargain. West View 1169-R.

The above house heated with AMERICAN RADIATOR EQUIPMENT.

5-RM. bungalow, in orchard; convenient; 2 level lots; 104 end of West View ave.; No 8 car to car barn.

Business Properties 70

BUY WITHOUT CASH
Modern 3-story fireproof building containing 11,000 square feet located at
1022-24-26 Forbes St.
And connecting with building on Gibson st. Especially attractive price will be named to prospective purchasers.
Eugene S. Reilly & Co.,
430-432 Fourth Ave. Court 5600.

Lots For Sale 71

REAL BARGAIN.
Have a Mt. Lebanon lot 40x120 on improved street near street car, that I will sell for $1,085, worth $1,400. Terms if desired. Write L-144, Sun-Telegraph.

$790 CORNER LOT $790
40x120 in Mt. Lebanon, wonderful location, near new school, close to transportation. Terms $50 down, $12 per month. Phone Lehigh 1809.

WILKINSBURG —2 40x130; level paved street, water, gas, sewer; will sub-divide; $60 per front foot.
VOUGHT & COOK,
First National Bank Bldg.,
Wilkinsburg, Pa.

TWO LOTS 100x120.
Beautiful location near everything in Mt. Lebanon. $640.00 for both lots. Terms $40 down balance $12 per month. Write K-144, Sun-Telegraph.

MUST BE SOLD
500 ft. Squirrel Hill vacant. Little cash required. What's your offer?
HESS BROTHERS. MO. 8686.

SPLENDID SITE for gasoline station and auto accessories, fronting on prominent street; bargain for quick sale. R. B. LEAN, 739 Penn ave., Wilkinsburg.

FOR HOME sites in West View see D. M. Simon, 440 Perrysville ave., West View 1081.

2 LEVEL 40-ft. lots conveniently located. I must sell. West View 1837.

Sale or Exchange 73

LARGE lots, Stanton Heights; will trade for good business, bowling alleys or gasoline; preferred. Hiland 8917.

$2,000 EQUITY E. McKeesport property; trade lots or farm. Wiltshire, Reuben Bldg., McKeesport.

Wanted, Real Estate 80

Am interested in a home in Mt. Lebanon. Must have bath and 1 or 2 bedrooms on first floor; hot water heat; convenient location; level lot. Write R-241, Sun-Telegraph.

Mortgage Loans 81

MORTGAGES WANTED.
An Amount.
On improved real estate.
JUNIOR MORTGAGES.
Payable on easy monthly payments.
CONSTRUCTION LOANS.
Money advanced during construction.
Repayable in 3 years or monthly.
EUGENE S. REILLY & CO.,
430-432 Fourth Ave. Court 5500.

BUILDING & LOAN.
Immediate appraisal and closing. No red tape, publicity or advance fees. Mortgages granted on residences, flats, apartments or business properties anywhere around Pittsburgh. Information cheerfully given without obligation. See representative, 528 Fourth ave., (street floor). Court 1698. Evenings and Sunday, Hazel 6570.

PAY OFF FIRST
AND SECOND MORTGAGES.
Borrow enough to pay your present mortgages and debts; large financial institution will lend 75% of valuation on desirable properties anywhere; no limit to amount straight or payments; free appraisals. Owners write Treasurer, Box 466, Pittsburgh.

B. & L. FUNDS
available for mortgages anywhere around Pittsburgh; 75% appraisals; large loans on residences, income and businesses properties granted without delay. Secretary, Box 200, East Liberty.

REDUCE your monthly payments by arranging one of our 75% first mortgages, $10 per month per thousand includes everything. Low title charges. No advance appraisal fees. Mortgage Department, Box 507, Pittsburgh.

FOR a mortgage loan see Schaefer, the mortgage man 737 E. Ohio st. Cedar 2025.

MENTION THE SUN-TELEGRAPH WHEN ANSWERING ADVERTISEMENTS.

Mortgage Loans 81

YOU will secure your second mortgage from us if you investigate the personnel of this institution.
ASK YOUR BANKER.
Pennsylvania United States Bond & Mortgage Corp.
712 FRICK BLDG.
George R. Wallace, President.
F. J. Kress, Vice President.
Geo. R. Dorman, Vice President.
Joseph W. Ward, Treasurer.
Chas. W. Carlson, Asst. Sec'y & Treas.

For
Mortgage Money.
Trust Funds.
Large or small amounts.
No Commission Charged.
Prompt settlements.
See
COMMONWEALTH REAL ESTATE CO.,
Commonwealth Bldg., Fourth Ave.

ASK about Equitable mortgages if you want to save money.
C. C. McKALLIP & CO
MORTGAGE AGENTS
EQUITABLE LIFE ASSURANCE SOCIETY
336 FOURTH AVENUE COURT 3640

FIRST MORTGAGES.
No charge for immediate appraisal; straight three-year mortgages, or with privilege of making periodical reductions; monthly payment if you wish. We have a large fund on hand and can give you the service you want.
Lawton Real Estate Co.,
Established 1893.
436 Diamond St. Court 1348.

SECOND Mortgage Loans, 6% personal funds, small expense, immediate answer. Lehigh 7492.

LOANS $10 to $300
The following companies are licensed by the state banking department and bonded to the state.

HELPFUL LOANS
UNDER STATE SUPERVISION
$10 to $300.
LOANS TO HOUSEKEEPERS.
We make loans for any useful purpose if you are housekeeping. Low lawful rate. LOW RATES. BEST TERMS. LONG TIME
THE COST IS SMALL.
$ 10 for 30 days costs $ .35
$ 40 for 30 days costs $ 1.40
$100 for 30 days costs $ 3.50
$200 for 30 days costs $ 7.00
$300 for 30 days costs $10.50
Other amounts in proportion. Every dollar paid on loan reduces the cost.
LOANS MADE IN ALL NEARBY TOWNS
If not convenient to call, write or phone, information cheerfully given without obligation.
NO INDORSERS. NO FINES. NO FEES
PHONE COURT 3-4-8-6.
Guarantee Loan Co.,
Room 403, Arrott Bldg.,
N. W. COR. 4TH AND WOOD ST.

$10 to $300
TO HUSBAND AND WIFE
At lawful rates on short notice. We give you all the time you need to repay a loan and only charge you for the actual time you have the money.
$ 2 PER MONTH PAYS $ 40 LOAN
$ 4 PER MONTH PAYS $ 80 LOAN
$ 5 PER MONTH PAYS $100 LOAN
$15 PER MONTH PAYS $300 LOAN
Plus Lawful Interest.
Other Amounts in Proportion.
Every Dollar Paid On Loan Reduces the Cost.
No Endorsers
PHONE COURT 2890.
Popular Finance Corporation
Room 505, Arrott Bldg.,
N. W. COR. FOURTH & WOOD ST.

LOANS
UP TO
300 DOLLARS
ON YOUR
NOTE
At lawful interest, no deduction. PERSONS owning furniture, real estate, or with salaried position, accommodated. 24-hour service. Repayment arranged to suit borrower's requirements. A quick, dignified and confidential way to obtain immediate financial assistance. Our methods cheerfully explained. If you cannot call in person, write or telephone and our representative will see you.
NO FEES
Our Business Makes Friends
INTERSTATE
COLLATERAL LOAN CO.
604 ARROTT BLDG.
COR. FOURTH & WOOD ST.
TELEPHONE COURT 3256.

Housekeepers
WE WILL LOAN YOU
$15 to $300
WITHIN 24 HOURS
On household goods, pianos, victrolas, etc., without removal from premises, for any length of time, one to 20 months.
Loans can be paid in full at any time. Interest charged only for actual time you use money.
National Loan Co.
Room 306 CITIZENS BANK BLDG.
Corner Wood & Diamond Sts.
PHONE ATLANTIC 2-5-3-9.

WE INVITE YOU
To Open Your Account
With the "Peoples," a bonded and licensed company by the state banking department.
It all depends on yourself what the loan will cost as we only charge interest for the number of days you have it. Dates and payments arranged to suit your convenience. Let us centralize your indebtedness. You'll like our friendly policy of helpfulness and way of doing business.
PHONE ATLANTIC 3574.
Peoples Loan Co.,
814 Empire Bldg.
Liberty Ave. and Stanwix St.

CONFIDENTIAL LOANS
Any amount on personal property or real estate; plenty of funds, no delay; see us first. Business Realty Co. Park Bldg.

Loans on Jewelry 83

LOANS AS LOW AS 1%
ON DIAMONDS
WATCHES, JEWELRY
STOCKS AND BONDS
We also loan at low rates on SILVERWARE, CAMERAS, GUNS, FURS, TOOLS, TRANSIT, MUSICAL INSTRUMENTS.
Old Gold, Silver and Platinum Bought.
GALLINGER'S, 929 LIBERTY AVE.
Phone Atlantic 5207. Established 18

LOANS ON DIAMONDS
Watches, jewelry and all articles of value
Wolks, 410 Market st., McCann's

MENTION THE SUN-TELEGRAPH WHEN ANSWERING ADVERTISEMENTS.

Loans on Jewelry 83

Of Course We Can Help—Loans at
6% Yearly Interest
on DIAMONDS LISTED STOCKS
JEWELRY LISTED BONDS
WATCHES FURS, SILVER
½% per month to 2½% storage. Yearly loans with renewals or monthly repayments. Furs—special rates. Modern Bank-like methods. Lady's especially, appreciate our courteous service.
JOS. DeROY & SONS
Diamond Loan Association
(10 Loan Companies Combined)
311 Smithfield St. Entire Building
Opposite Postoffice Use Elevators
Original Location ¼ Century

MENTION THE SUN-TELEGRAPH WHEN ANSWERING ADVERTISEMENTS

Loans on Automobiles 84

Need Money ON YOUR AUTOMOBILE?
We finance individual owners with clear titles. Small unpaid balances financed. No indorsement required.
ANY AMOUNT UP TO $1,000.
INTEREST AT 6%
On Unpaid Balance.
NO INTERFERENCE WITH USE OF CAR.
PGH. FINANCE CORP.,
501 American Bank Bldg.,
Grant St. and Sixth Ave.
Opposite Wm. Penn Hotel.
Call, Write or Phone Atlantic 6025.

OUR LAWFUL RATES SAVE YOU MONEY ON YOUR AUTOMOBILE LOAN
No interference with use of car. $11.00 a month pays interest and principal on $100.00.
NO OTHER CHARGE.
OHIO FINANCE CO.,
1204 FIRST NAT'L BK. BLDG.

Miscellaneous 85

SAVE ONE HALF
PLUMBING
HEATING
of All Kinds
also Tinning
Roofing, Paints
and Stoves
ASK FOR FREE CATALOG
"Be Your Own Plumber"
COPYRIGHTED 1914
BURKE (4) BROS.
433 Liberty Ave. Dept. 881 Pitts., Pa.

WOMEN LIKE OUR WARM AIR FURNACES
They keep the entire house warm, including floors, so the children and grown-up alike enjoy health and happiness. Just a small cash payment puts our Furnace in your home. Ten monthly payments for the balance. Phone us—Grant 0569-0510, and one of our Engineers will call and give you a complete estimate, or come and see us.
Manufacturers' Dist. Co.,
325-327 Penn Ave., Pittsburgh, Pa.

Ross Plumbing Supplies
WHOLESALE TO YOU
Pipe and Fittings.
Pipe Cut to Order.
OUR STORES:
228 Second Ave., City.
6222 Frankstown Ave.
257 Homewood Ave.
455 Merchant St., Ambridge.
954 Fifth Ave., Mckeesport.
Send for free catalog.

DIRECT TO YOU
Your heating problems solved by competent men. Satisfactory terms. Free estimates.
Call or write,
Sunbeam Heating
Company, Less
MEAT Fuel
2237-39 5th Ave.
TEL. MA. 2949.

Buy A Homer Furnace
Better installations.
Terms can be
Arranged.
Ingold & Ingold
275 CORLISS ST.
FEDERAL 2668.

SPECIAL SALE! Below wholesale. Paints, supplies, shingles, roll roofing, wall paper, brushes, any quantity. Pittsburg Roofing Co., 2139 5th ave. Grant 7956. 335 Water st.; Court 9109.

6 POOL TABLES—Entire equipment pool-room, cheap. Lafayette 0178-R.

Household Goods 86

BANKRUPT STOCK
SACRIFICE BEDROOM SUITES, DINING ROOM SUITES, LIVING ROOM SUITES, STOVES, RANGES, DISHES AND OTHER ODD PIECES FOR EVERY ROOM IN THE HOUSE.
414 PENN AVE.
Sale Now Going On.

Will Sacrifice for Cash.
Following contents of a modern apartment, consisting of new 10-piece Chinese lacquer dining room suite, walnut bedroom suite, twin beds, custom made, mohair suite, 4-piece wicker sun room, Copeland electric refrigerator, Tappan stove, rugs, etc. Federal 2330-J.

FURNITURE for sale—Set of Hepplewhite, antique colonial, 4 spoon wheel, antique chest of drawers, 2 antique shaving mirrors, Marquetry desk with marble top, tip top table, carved edge; Staffordshire figures and brica-brac; Shumahan fire-proof safe, cheap. 3460 Fifth ave.

MUST sacrifice beautiful walnut bedroom suite, very fine latest style dining room suite and an extraordinary carved frame mohair living room suit; also white gas range and kitchen cabinet. Phone Linden 4651-R.

$275 Mohair Suite, $98
Also late style walnut bedroom and dining room suites and other living room suites at wonderful bargains this week, perfect. H. B. Storage, 324 Liberty ave.

LEAVING CITY
Will sacrifice lamps, china, gold band glassware, all new. Schenley 3227.

MUST be sold this week, 3-piece mohair living room, 10-piece walnut dining room, 6-piece walnut bedroom. New and perfect; $450 to a quick cash buyer. Call Hazel 6658-W.

Apex Washer, $35.
209 Market St.

TRADE IN YOUR OLD FURNITURE FOR NEW. CALL FAIRFAX 2459.
OLBUM'S, 113 Federal St., N. S.

WICKER magazine rack, chaise lounge chair, Radiant fire stove, lawn swing, flag and pole. Franklin 5614-J.

MAHOGANY bedroom suite, 2 fire side chairs, rockers, wood settee. Mo. 0539.

THOR mangle, 50-inch; large wardrobe, 334 So. Negley. Montrose 2383.

FOR SALE—Three-piece mohair living room suite, like new. Fairfax 2715.

FURNITURE, 10 rooms, sell reasonable. 145 Elm st. Grant 10451.

Musical Instruments 87

Special Piano Tuning, $2.
Tuned, cleaned, polished, by factory expert on orders this week. R. Long, Hiland 9501.

KRANICH & BACH PIANO—Cost new $500; good condition; will last for years; price $95, including bench; terms, $15 cash, $5 monthly. Hoffmann's, 537 Wood st.

A BEAUTIFUL, large size new Kurtzmann Baby Grand Piano, used only 3 months. Cost $1,100, will sacrifice for $750. Have to sell. 32 Aurilles st., Duquesne, Pa.

A REAL BUY
Victrola, changes its own records, value $600.00. Will sacrifice for $325.00. GEO. HARDS, 1430 Potomac ave. Lehigh 1060.

VICTROLA — WITH RECORDS; GOOD CONDITION; $15. MAYFLOWER 1040.

PIANO, upright, ebony case and bench, $40; quick sale. Hiland 5362.

Machinery & Tools 91

ELECTRIC plant—Perfect condition; cost $4,000; will sacrifice. 1339 Sheffield st. Mr. Taxay.

Radio & Equipment 88

GRIMES RADIO complete with fine speaker and B eliminator ready to operate; cost $100; good condition; price now $50; terms $15 cash, $5 monthly. Hoffmann's, 537 Wood st.

REPAIRS, Installation, Rebuilding, Parts.
RADIO SERVICE SYSTEM,
1013 Liberty Ave. Atlantic 7622.

Office & Store Equipm't 89

TYPEWRITERS, adding machines, new, used. All makes, greatly reduced prices. FORT PITT TYPEWRITER COMPANY, 644 Liberty ave., Meflor Bldg., 2nd floor.

REMINGTON typewriter; condition A-1; $25. 852 Freeland st., Knoxville. Call evenings.

DICTATING Machines, guaranteed; low prices. 6138 Jenkins Arcade. Grant 1405.

POOL TABLE—Complete outfit in private home; will sell reasonable. MA. 1022.

OFFICE furniture, large quantity, also safe; will deliver. Fairfax 1500.

Wearing Apparel 90

Caracul Jacket, $35.
Beige, trimmed with viatka (dyed squirrel); must sacrifice. Schenley 3227.

FALL SALE of hats and dresses $9.75 to $25; we specialize in large sizes.
MARGOT,
5413 Walnut st., East end.

Automobiles For Sale 94

BIG ALLOWANCE FOR YOUR OLD CAR, 40% DOWN, BALANCE 12 MOS.
BAUM AND EUCLID AVE.
OPEN DAY AND NIGHT.

1923 Buick Roadster	$ 195
1928 Dodge 6-cyl. Sedan	1195
1924 Packard 6 Phaeton	695
1926 Chandler 6 Sedan	595
1926 Dodge Sedan	445
1924 Oakland Touring	175
1924 Dodge Touring	95
1926 Dodge B Coupe	445
1921 Maxwell Sedan	150
1925 Ford Coupe	75
1924 Olds 6 Touring	175
1924 Buick Touring, 6 cyl.	250
1926 Dodge Panel	595
1926 Hudson Coach	495
1924 Dodge Touring	295
1927 Chrysler Coupe	495
1928 Chrysler 52 Sedan	695
1926 Jordan Eight Roadster	595
1922 Dodge Sedan	95
1925 Paige Sedan	550
1924 Chevrolet Touring	95
1926 Kingston Coach	495
1927 Dodge DeLuxe Sedan	550
1925 Cleveland Sedan	395
1924 Buick 4-pass., 6-cyl. Coupe	450
1927 Dodge Coupe	595
1927 Chevrolet Landau Sedan	395
1927 Chevrolet Panel	525
1927 Dodge Screen Truck	550

KIRBY MOTORS, INC.
BAUM AND EUCLID AVE.
PGH., PA. HILAND 6103.
Mr. Gray. Mr. Glazer.

DIAMOND GARAGES
All kinds metal, wood or concrete.

They pay big returns on the investment. You need no cash.
THE DIAMOND HDW. MFG. CO.,
Court 4796-4785—Eve's, Fr. 1469-R.
224 Fourth Ave., Pittsburgh, Pa.

GREAT clean-up sale of used cars on our lot, Wilkinsburg. Call and make us an offer; every car must be sold before snow flies.
OLDS.-PITTSBURGH CO.,
Used Car lot, Franklin 1548.
Cor. Penn & Hay, Wilkinsburg.

FOR
BETTER USED CARS
See Our Used Car Dept.
OLDSMOBILE PGH. CO.,
Beatty at Baum Blvd. Hiland 1201
Also On the Lot.
Penn & Hays st., Wilkinsburg. FR. 1548.

"USED TIRES"
All Sizes—All Makes.
We are disposing of all our used tires, Goodyears, Masons, Indias and many other standard makes. Must sell.
REAL BARGAINS. COME OUT AND SEE
AL.'S TIRE SHOP,
7615 PENN AVE., E. E.

STANDARD makes of used cars in different body types at prices from $50 to $850.
OLDS.-PITTSBURGH CO.,
Beatty at Baum Blvd.

CHRYSLER 70 Coach—1926 model; just had this car painted and put on 5 new tires; $550. Would consider payments to a responsible party. Call Montrose 2260 evenings.

CADILLAC 1926 Sedan—Special body; all aluminum; 7-pass.; everything like new. A real bargain at $1,300. Olds Pgh. Co., Beatty at Baum. Hiland 1201.

REDUCING our used car stock during this sale, at a sacrifice; our loss your gain.
OLDS.-PITTSBURGH CO.,
Beatty at Baum Blvd.

CHRYSLER 1928 62 coach, in A-1 condition, driven 3,500 miles; a real buy at this price; $300 down, balance $44 per month; will take your car as first payment. Call Mr. Shipley, Hiland 3559.

Steelcote RUBBER AUTO ENAMEL
HEADQUARTERS, 208 MARKET ST.

1928 STAR COUPE
4-cylinder, ball crank, bumpers, only $395, terms. Jones Motor, 1317 Carson st., S. S. Hemlock 0986.

WINTON—Sport sedan, late model, 6 good tires; car in perfect condition; here is a chance to buy a $4,700 car for $290. 5105 Bayard st. Mayflower 1355.

JORDAN (8) SED., 1926.
Must sell at once. Looks and runs like new; fully equipped and a beautiful family car for only $450. Hazlett, Mo. 1703.

BUICK—1926 Master sedan; powerful; economical to operate; will sacrifice for $803. Penn Buick Co., 112 Shady ave. Hiland 2880.

DODGE 1926 sedan, fully equipped and in A No. 1 condition; good paint, etc.; $450, terms. St. Clair Buick, 3257 W. Liberty ave. Lehigh 1060.

NASH—1926 sedan; a popular car, that is in excellent shape; will sacrifice for $700. Penn Buick Co., 112 Shady ave. Hiland 2880.

BUICK—1928 Standard coupe; A-1 in every detail; you won't go wrong about buying this car; $1,095. Penn Buick Co., 112 Shady ave. Hiland 2880.

1926 FORD 2-door sedan, new tires; in very good condition; easy terms. Franklin 3983. Ask for Hinks.

'28 Chevrolet Coach, $495.
Like new; terms. Jones Motor, 1317 Carson st., S. S. Hemlock 0986.

1927 BUICK COUPE.
Late model, Master 6, 2 new tires; mechanically A-1. Lehigh 3412.

1924 DODGE coupe, in good condition, $140; easy terms. Franklin 3983. Ask for Hinks.

OLDSMOBILE— Late 1928 coach; used three months; $850; terms; no finance charges. Franklin 1298-J.

CADILLAC—4-pass. Victoria coupe, model 63; A-1 condition; consider light car as part payment. Hazel 2633-J.

FORD coupe, 1926, in very good condition, $140; easy terms. Franklin 3983. Ask for Hinks.

DODGE SEDAN, 1924.
Excellent condition; cheap for quick sale. Atlantic 0266 or Linden 4145-W eves.

BUICK—1925 touring; excellent condition; good tires; price $400. Penn Buick Co., 112 Shady ave. Hiland 2880.

FORD Roadster, 1926, very good condition, good tires, easy terms. Franklin 3983. Ask for Mr. Hinks.

BUICK 1926 Master 6 roadster with rumble seat, $700. Penn Buick, 112 Shady ave. Hiland 2880.

STAR SIX Sedan, splendid condition; low price. H. H. Werner Co., 2131 Brownsville road.

CLEVELAND 1925 sedan; A-1 condition; like new; 6 tires; $175. Fisk 2387.

LINCOLN Sedan, late model; perfect; $1,250; terms. 3021 W. Liberty. Leh. 7811.

NASH—Early 1926 special touring; good running condition. Fairfax 4091.

NASH sedan, 1926 special, fine condition, low mileage. Lehigh 0204-J.

ALL kinds of used tires for any make of cars; open evenings. Linden 1090.

CHEVROLET Coupe—Good cond., bargain Fairfax 1250. Ask for Mr. McBride.

OLDSMOBILE 6 Coupe; A-1 condition, 8,000 miles; $250. Lafayette 4429-W.

NASH—1925 sedan; excellent condition, low mileage; terms. Hiland 1287-W.

1929 BUICK SEDAN.
Call Mr. Brown, Homestead 1018.

Automobiles For Sale 94

OWN A STEEL GARAGE
NO CASH DOWN
20 MONTHS TO PAY
WASHINGTON CONSTRUCTION CO.
429 Penn Ave. Room 1069
Atlantic 7770. Nite Phone FA-1230

Trucks & Tractors 95

3-TON ROAD BUILDERS
With jobs for balance of year. 1927 Models, DW18 Sterlings, like new. 3827 dual pneumatic tires, 3-Batch bodies, Heil hoist, cab and electric lights. For further information call Mayflower 2576. Evenings, Mayflower 6185 or write Sterling Motor Truck Co., Forbes Field, Pittsburgh, Pa.

SOLID TRUCK TIRES
Slightly used solid tires; all sizes; almost new; it will pay you to inspect these; open evenings till 9 p. m., Sunday till 3 p. m. Sensord Rubber Co. 4612-14 Forbes St. Schenley 4090.

REO TRUCK—Good condition; cheap. 3212 Brighton rd. Linden 1090.

Wanted, Automobiles 97

WILL PAY CASH FOR 1927 OR 1928 CHEVROLET COUPE. CALL MR. FRANK, 13.7 CARSON ST., S. S. HEMLOCK 0986.

ROADSTER—4-cylinder, with slip-on body; late model; no dealers. Linden 9321.

WILL pay cash for

WHY PITTSBURGH IS GREAT
Can Handle More Tonnage Than Any Other Railroad Center

Pittsburgh Sun-Telegraph

BE A PITTSBURGH BOOSTER
To Your Friends in Other Cities

THURSDAY, OCTOBER 4, 1928

Established 1927, by Pitt Publishing Co., Gazette Square, Pittsburgh, Pa. President William Randolph Hearst; Vice-President and Publisher, H. M. Bitner; Secretary-Treasurer, A. W. Clark; Managing Editor, C. W. Daniger; Business Manager, Guy T. Viskniskki. Entered as second class matter at the postoffice at Pittsburgh, Pa.

National advertising representatives: I. Block, Inc., 247 Park avenue, New York; Century Bldg., Chicago; General Motors Bldg., Detroit; Little Bldg., Boston; Guarantee Trust Bldg., Philadelphia; 518 Chancery Bldg., San Francisco.

The Associated Press is exclusively entitled to the use for republication of all news credited to it or not otherwise credited in this paper and also the local news published herein. All rights of republication of special dispatches herein are also reserved.

Holdup of Payroll Prize Political Folly

The prize bit of foolishness of the Pennsylvania political machine is the revelation that in spite of Mr. Hoover's disapproval of the gang politician's method of raising money, the Pennsylvania crew in control of the state finds it hard to lay aside the blackjack and forget that there are ways of obtaining money that do not include a preliminary command—"Hands up!"

Fortunately, the real friends of Mr. Hoover are so thoroughly in sympathy with the storm of displeasure aroused over the attempt to hold up the state payroll that Mr. Hoover's candidacy in Pennsylvania probably will not be endangered thereby.

Pennsylvania is for Mr. Hoover—not against him. But it would appear that the State political machine must be his foe. If it is for him it is either very dense or very childish in its way of trying to help him. No better campaign material for his opponent would be needed than to show the political gang successful in trying to make the employes of the state stand and deliver.

The letter sent out by the Republican State Committee requesting recipients to make a VOLUNTARY contribution is innocent enough. The fault is that "voluntary" contribution checks of Pennsylvania employes have been returned with a notation which, strangely, was the amount of three per cent of their salaries. It is said all checks not representing that amount of the donor's pay were returned with the notation mentioned. And everybody was solicited—even teachers in state normal schools.

Gov. Pinchot did not permit such solicitations during his administration, but the Pennsylvania machine evidently never has risen above the "bread and butter" threat. Let it now be forcibly informed that footpad policies are not desired in Pennsylvania either by Mr. Hoover or the rank and file of the people of the state. Mr. Hoover's friends, of course, are perfectly willing to aid his campaign in a financial way to the extent they feel able to, and they will give that support, but they will not be held up.

And they will be prompt to repudiate all attempts at money-raising that smack of thuggery and which would be damaging to the candidacy of the Republican nominee for President, who of course wants not the slightest taint to mar his bright chance of success at the polls.

Million for Welfare Is Goal of Campaign

After many weeks of thorough preparation the Welfare Fund of Pittsburgh has completed the organizing of forces and the arrangement of details for conducting a campaign for Pittsburgh's first "community chest," officially called the Welfare Fund. The drive will take place November 12-22 and the goal set is $1,000,000, to be used in 1929 in the charitable activities of the 23 organizations having membership in the fund.

The Welfare Fund chairmen of the various activities in connection with the campaign for $1,000,000 are well-known men under the general chairmanship of Augustus K. Oliver, long associated with the Red Cross. They are men who are and have been giving their time and labor to typify the slogan of the Welfare Fund—"Teamwork for Humanity." They are part of the team. You are part of the team. All of us are. Without the united effort of all of us the teamwork will be faulty and the ultimate result will not be what we should wish it to be. Be ready to do your part when called upon during the period November 12-22. Be prepared to give generously so that our first attempt to systematize our charity may be a great success.

Pittsburgh charity is proverbial and we need no spur—we only need to be reminded. A significant reminder is one that we extract from a circular letter issued by the Welfare Fund:

"There are in the Pittsburgh district today many little tots, and older boys and girls, to whom life would present a hopeless outlook if it were not for organized forms of helpfulness. In no other way can they be saved from the ravages of disease, or the blight of immoral influence.

"There are many older people, sick and sorrowing, who face disaster through no fault of their own. Our hearts swell with pride in the growth of our community, and yet the very size of this great city would allow many to suffer unknown if it were not for the sympathetic service made possible by our philanthropic agencies."

Salvation Army Needs $116,500 for Unfortunate

The public now has the privilege of contributing to the budget which will enable the Salvation Army to carry on its magnificent work in Allegheny county next year. The need for the year is $116,500 and the appeal is to continue until the fifteenth of this month. But don't wait until the final day—send a check now. H. C. McEldowney, 425 Second avenue, is treasurer.

This annual appeal, which gives the Salvation Army its major means of maintenance, last year furnished funds for taking care of 57,461 calls for help. It furnishes sinews of "war" for an army that is always ready to do a work of mercy that you would do yourself were it brought to your attention. The Salvation Army not only carries on its routine work, much of which is the care of unfortunate men, women and children, but it is prepared to give quick response to an emergency call like that occasioned last fall by the North Side gas tank blast.

The Salvation Army's record is its complete justification. It helps you to help the man who is "down but never out."

The Hearst Papers Advocate:

1. *An agreement of English-speaking peoples to preserve peace among themselves and to promote the peace of the world.*
2. *Proportional representation in the United States Senate, no state to have less than two Senators. Legislation to enforce prompt constitutional reapportionment in the House of Representatives.*
3. *A separate Department of the Army, of the Navy and of the Air Forces, all united under a Secretary of National Defense.*
4. *Federal action to the limit of Federal powers to abolish illiteracy in the United States under a Secretary of Education.*
5. *Election of Congress in November. Installation on the 1st of January following. Inauguration of the President 1st of January next after November election.*

"Voluntary" Contributions Wanted

Garrett P. Serviss Says:

What Pocked the Moon?

DOES the pock-faced moon tell a story of celestial adventure in which the earth once shared, but whose marks on the face of our planet have been dissimulated by geological surgery and meterological cosmetry? One might be disposed to answer "yes," in the light of what Harlow Shapley has lately detected in the mysterious "cosmic clouds," whose dark masses are found in some of the richest parts of the Milky Way, screening, and sometimes entirely hiding, great fields of distant stars.

It is found by spectroscopic analysis of the faint light which some of these clouds emit that they resemble meteors and comets in their chemical constitution. Upon this basis Dr. Shapley (the power of whose scientifically trained imagination is shown in his revolutionary work on the shape and size of the universe, on the constitution and destiny of globular star clusters, on the nature and the absolute magnitudes of distances of "Cepheid variables," on the "pulsation" of great suns, etc.), suggests that where meteoric matter abounds in such quantities as these vast cosmic clouds indicate, the stars surrounded by them may be subjected to a "steady rain of meteors," which serves to feed their fires.

• • •

Astronomers have before thought of the possibility that our sun's energies might be largely maintained by the infall of meteors and comets, but investigation showed that in this case the supply could hardly be large and continuous enough to be counted as an important factor in the sun's activity. But where we now are in space there is comparatively very little extraneous matter subjected to the sun's attraction. In a remote former time, however, as Shapley himself has suggested, the solar system may have passed through a region where nebulous matter was abundant (for instance, of space containing the Orion nebulae), and then there may have been a continuous influx of meteors upon the sun and, as well, upon its attendant planets. Of course the question arises whether the planetary system can be supposed to have existed at that time, but recent studies of the enormous periods of time included in the lifetime of the earth no less than in that of the sun, would seem to justify the assumption that the planets are old enough to have accompanied the sun when its flight perchance carried it through some of the nebulous regions that we see in and near the Milky Way. Remember that the speed of the solar system in its space flight would carry it about 375,000,000,000,000 miles in a million years. That is more than sixty light-years—nearly eight times the distance of the star Sirius! Yet geologists tell us that the ancestors of man were already dwelling on the earth a million years ago.

• • •

If the earth were peppered with huge meteors when the sun passed through a cosmic cloud, the earth's child, the moon, must have suffered likewise. A standing mystery is the origin of the thousands of pits resembling huge volcanic craters that crowd the face of the moon. Can they have been made by the awful meteoric rain? That they are the marks of meteor falls is no new suggestion, but the unanswered question has always been: "Whence did they come?" We may have the answer above. But how about the earth; why is it not pitted, too, and even more than the moon? Perhaps it was once but, as before suggested, the many changes that the crust of the earth has undergone and the marvellous effect wrought upon its surface by atmospheric agencies may have obliterated and covered up its scars. The famous Canyon Diablo in Arizona might be regarded as a mark left by a late and wandering meteor at the hither edge of the great storm.

The moon is an almost changeless world, without atmosphere, without rain, without water, without it may be, sufficient internal agency to refigure its surface as that of the earth has been refigured again and again in the course of geological time. So it has retained its scars.

(Copyright, 1928, International Feature Service, Inc.)

Isn't It So?

It is impossible to express high ideals in low language.

• • •

Patience is a virtue but hustle can give it a running start and beat it out.

• • •

The man who is too proud to beg and too honest to steal should not aspire to a political job.

• • •

Even in our search for happiness, some of us are satisfied to sit down and consider that all things come to those who wait.

Once Overs

By J. J. MUNDY

Living Beyond Means?

WHEN you "put up a front" that costs you many hours of uneasiness, you are likely to wonder what would happen should you be incapacitated for work before you had liquidated.

There are many men who are doing just this thing, and when the uneasiness is justified by business reverses they suffer heart failure.

When you figure up at the end of each year you are generally shocked by the realization of how little you have saved in proportion to your income.

You call yourself a fool and decide that the forthcoming year shall see a change in your business methods.

For a little while, perhaps, you economize on little things.

But you do not retrench on expensive activities that give you so much pleasure, and you are willing to gamble on results when you see a chance of getting ahead by your wits.

You even reduce your outlay for food, except when you are lavish for effect.

Why conduct your affairs from a selfish personal standpoint?

Why spend your money to win the good will of a really indifferent public?

Get a common sense viewpoint of the most real benefit to your family and yourself, and then have stamina enough to live up to it.

(Copyright, 1928, International Feature Service, Inc.)

The Rhyming Optimist

By ALINE MICHAELS

Peril

YEAR on year he ventured
Into unknown lands,
Piercing tangled jungles,
Treading trackless sands.

Never did he falter,
Never did he ask
Less of risk or danger
In his daily task.

Lesser men with wonder
Followed his career,
Marveled at his daring,
All untouched by fear.

But when rumors reached him
Of the world's amaze
At the splendid record
Of his dauntless days.

With bright gaze uplifted,
Steadily he said:
"I could fear no peril
Save to be afraid!"

Stars and Stripes

Candidate to Voter: "If you don't hear what you want, ask for it."

* * *

Al Jolson's idea of this life is that it's just one storm and strife—after another.

* * *

London and Paris ask Uncle Sam for his opinion on their secret naval pact, knowing full well he could be arrested if he told them what he actually thinks about it.

Great Passages from the Bible

"Preserve Me, O God"

(Psalm 16)

PRESERVE me, O God: for in thee do I put my trust.

O my soul, thou hast said unto the Lord, Thou art my Lord: my goodness extendeth not to thee:

But to the saints that are in the earth, and to the excellent, in whom is all my delight.

Their sorrows shall be multiplied that hasten after another god: their drink offerings of blood will I not offer, nor take up their names into my lips.

The Lord is the portion of mine inheritance and of my cup: thou maintainest my lot.

The lines are fallen unto me in pleasant places; yea, I have a goodly heritage.

I will bless the Lord, who hath given me counsel: my reins also instruct me in the night seasons.

I have set the Lord always before me: because he is at my right hand, I shall not be moved.

Therefore my heart is glad, and my glory rejoiceth: my flesh also shall rest in hope.

For thou wilt not leave my soul in hell; neither wilt thou suffer thine Holy One to see corruption.

Thou wilt shew me the path of life: in thy presence is fulness of joy; at thy right hand there are pleasures for evermore.

Tales that are Told

Worst Story I Have Heard Today

By WILL ROGERS

THEY still tell pretty good stories about barbers. Some of them is not so good, but they sound like barbershop stories anyhow.

This here customer was in a village barbershop and he seemed to be suffering pretty silently. He had got himself three slashes on the face, and maybe a couple on the neck, before he said anything. He was a polite sore of a guy, and seemed to be a Frenchman.

Finally this patient customer raises up in the chair, and says to the barber, "Say, Joe, can't I have a razor too?"

"A razor, you? What you need a razor for?"

"Well, just as you wish," says the customer, laying back in the chair again. "You can give me a pistol if you want to, but it don't seem right for me to be defenseless here, and you carrying on like you are."

Well, What About It?

A FIRM of Chinese merchants, who had advertised in a local paper for a male shorthand typist, received the following reply from an applicant:

"Sir—I am Bung-Ho. I can drive a typewriter with good noise, and my English is it. My last job has left itself from me for a simple reason that the big man has dead. It was on account of not my fault.

"So, honorable sirs, what about it? If I can be of big use to you I will arrive on same date as you can guess.

"Yours reflectively, Bung-Ho."

Competition

IN the art department of a large West End store hung a small painting of an old and tattered wayfarer.

Beneath it was a ticket bearing the legend, "Homeless," and the price, $50.

A shabby visitor, almost the exact counterpart of the picture, stood gazing at it in astonishment.

"S'truth," remarked the shabby one eventually, "that's pretty hot. I'm homeless myself, but they could have me for a quarter."

Honeymoon Salad

THE newly married couple stopped for lunch at an hotel where the manager was rather assiduous in his attentions. For the tenth time he sailed up.

"And what can I do for you now, sir?"

"Some honeymoon salad, please."

"You have me there, sir," replied the manager. "May I ask what it consists of?"

"Just lettuce alone."

New York Day by Day

NEW YORK, Oct. 4.—There are some 3,000 persons in New York who walk in darkness. Few cities are more thoughtful of the blind. Among several institutions to aid them is the New York Lighthouse for the Blind on East Fifty-ninth street.

Here those who suddenly find themselves groping in eternal night are comforted and aided in becoming reconciled to their fate. They are also taught trades that make them self-supporting, and learn their greatest comfort of all—the Braille system of reading.

It has been noticed that those stricken blind react and take an interest in living in from four to six weeks. During that agonizing interim they usually sit about in abject dejection as one physically and mentally stunned.

Oddly enough, there is almost always a law of compensation in operation for the blind. Those who have become accustomed to their affliction are invariably smiling and happy. They have a keen zest for the theater and other public amusements and are especially fond of music.

On First avenue near Thirty-fourth street is a several-storied brick building which houses The Blind Men's Club. Here they come during leisure periods to converse, play games, read and otherwise fraternize just as people do in the average clubs.

Two blind beggars, known as Damon and Pythias, cross Forty-second street every morning arm in arm, separate at the library corner to go to their stands. Shortly before dusk they meet there again and tap their way home to Third avenue. They are always chatting happily.

There is a superstition among theatrical people that it is bad luck to pass a blind man without dropping a coin in his cup, and consequently most of those who seek alms do so at posts along the Rialto. If one doubts Broadway's generosity he has only to ask a blind man.

* * *

An unusual sightless character in New York's midtown is Blind George. He was born blind and has been able to support himself and his wife comfortably conducting a newspaper hutch. For years he held forth in Herald Square, and one morning he came to work and found his stand must come down that day for a new building.

Two days later he was the owner of a larger and better stand on a Bryant Park corner—a tribute to the quick helping hand of Broadway in distress. Not one donor gave his name.

Blind George knows his customers by voices and calls them by name. Men who have been away for a year or more return to his place and are instantly greeted by name. He is a cheerful soul and a fount of gossip of Broadway and its doings.

* * *

On Second avenue in the Ghetto there is a blind cafe pianist who belies the belief the blind do not enjoy smoking tobacco. While he plays he puffs constantly at a cigar.

* * *

In Chinatown there used to be a pair of young blind buskers who moved from saloon to saloon to clog dance for pitched coins. They were twins and had been made sightless by the explosion of a Fourth of July toy cannon.

* * *

One of the most famous of the New York merchants was a blind man known all over America as "Broadway Roush." He built up a gigantic business and left an estate worth several millions.

* * *

New York's official reception committees operate with the dash and precision of a set of Tiller dancing girls, but what starts many of us catching at our thumbs is their method of occupying all the choice seats in the paraded carriages and thereby completely hiding the distinguished visitors. In five efforts to peek at arriving heroes and heroines, I've seen only reception committees, and from now on I intend to remain home and catch up with the funny papers.

(Copyright, 1928, by McNaught Syn., Inc.)

World Peace

By DR. FRANK CRANE.

Mr. Jules Sauerwein, foreign editor of the Paris Matin, says in regard to the Kellogg compact: "The United States takes a world-wide responsibility of which she has shunned the risk for the last 10 years."

By this compact, he claims, the United States government becomes the moral guardian of the status quo created by the peace treaty and subsequent treaties.

He says that one should not underestimate the responsibilities and duties of the United States.

What does this mean? Is the United States really coming into the League of Nations through the back door?

Will the Senate, alarmed by the possibility of the United States "meddling with European politics," reject the arrangement of Mr. Kellogg as it rejected the plans of Mr. Wilson?

The country is now in the throes of a political campaign. It is well known that both Mr. Kellogg and Mr. Hoover were at one time favorable toward Mr. Wilson's scheme.

It is to be hoped that no appeal to national vanity or chauvinism will interrupt the successful progress of Mr. Kellogg.

Unless we miss our guess, the people of the United States want no more war and are persuaded that they can attain this object only by some sort of agreement among the leading nations of the world.

How that agreement shall be reached they do not care.

As they used to pray at revival meetings, "Lord, send salvation by whom Thou wilt, but send salvation."

If we can just have peace let anybody crow that wants to, and let anybody that wants to say "I told you so."

At any rate it is significant that the leading nations of the world are anxious to talk peace. Nations have found out that war does not pay. It costs too much human life and money even to the victors.

It is a far cry from this state of things to the old days when every young man expected some time to be a soldier. The young men are just as brave and self-sacrificing as they ever were, but they don't care for fighting as a trade.

It is sincerely to be hoped that people will forget their personal animosity and bury their personal grievances and partisan heats long enough to let this new compact go through.

The matter of world peace should never have been a partisan question in the first place. It is a national question and should receive the support of all citizens of whatever party.

(Copyright, McClure Newspaper Synd.)

OH, THESE WOMEN

By LEOLA ALLARD.

SOME of the reasons why marriage is a failure were listed recently at an afternoon tea party of 10 women who decided to be perfectly frank in their discussion. So far as anyone knows, all of them are reasonably happy at home, and they founded their opinions on the experiences of their friends. They were good listeners, and so were well supplied with the troubles of other women.

These, they decided, were the faults of wives:

Wondering if their husbands were as much in love as before marriage and requiring constant reiteration of the statement that they are.

Wondering if their husbands are giving them allowances commensurate with their incomes.

Wondering if husbands would give them more if they loved them more.

If the amount seems inadequate, wondering if husband could by any chance be spending money on someone else.

Wondering if they would have done better to have married the other fellow and if the luxuries he could have furnished would have made up for the lack of interest.

Wondering why it is that at dinner there is so much quiet and so little conversation, and forever asking what the trouble can be.

Wondering if husband does what he says he does and goes where he says he goes when he is out for the evening.

What matrimony needs, they concluded, is more faith, a little less exaction on the part of wives, more good nature, less of an inclination to nail a man to a spot and not permit him even a wriggle.

The wives' fault seemed to be wondering.

The men too often think that a nice warm place to loaf, plenty to wear and enough to eat is all that a wife should require. They don't wonder enough.

Husbands whose wives are not given the liberty of finding work of their own forget that they need diversion. The fact that they do not think of this, the wives decided, is what has driven women into business and to divorce courts.

Another male fault is not knowing that a new hat does more to improve the morale of a woman than anything yet discovered.

Giving her money to buy her own Christmas and birthday presents is a mistake, and if they do buy them not taking the trouble to find out exactly what would make that wife happiest.

I had five letters last week registering the complaint that these five women were married to men who never took them any place. This tea group decided that women would be infinitely more entertaining if they were entertained occasionally.

All of it was summed up in the statement that women have too much curiosity and men too much indifference.

What do you think about it? Is your home happy, and why?

The Burning Question

BIG league umpires have suggested a few minor changes in baseball rules. On the biggest problem they were silent.

Should a pitcher be permitted to pass a batter at will, or should he be required to take his chances?

Here is a referendum that ought to go to the fans.